Pit Albrecht

4 ELEMENTS

SYMPHONY No.3 - SINFONIE Nr. 3

1st. Movement **"WATER"** - 1. Satz **"WASSER"**
(Bb-Major/B-Dur)

INSTRUMENTATION----------INSTRUMENTIERUNG
(**for a small Orchestra/für ein kleines Orchester)**
2 (Picc.),2,2,2,2 - 2,2,2,2
Timp, Perc.
Piano/Klavier - Guitar/Gitarre
Str.: 6, 4, 2, 2

SUBJECTS.....THEMEN

Bar/Takt 1-9 "Raindrops"....."Regentropfen"
Bar/Takt 10-15 "Nature and Rain"....."Natur und Regen"
Bar/Takt 16-26 (Maintheme) "Water"....(Hauptthema) "Wasser"
Bar/Takt 27- 37 "Beginning of Life"....."Beginn des Lebens"
Bar/Takt 38-45 "The Source"....."Die Quelle"
Bar/Takt 46-48 "The Creek"....."Der Bach"
Bar/Takt 49-57 "The River"....."Der Fluss"
Bar/Takt 58-59 "The large River"....."Der Strom"
Bar/Takt 60-63 "The River flows into the Sea"....."Der Strom fließt ins Meer"
Bar/Takt 64-72 "The stormy Sea"....."Das stürmische Meer"
Bar/Takt 73 "The Sea calms down"....."Das Meer beruhigt sich"
Bar/Takt 74-90 "The silent Sea"....."Das stille Meer"
Bar/Takt 89-103 (Theme Earth) "Live Source"....(Thema Erde) "Die Lebensquelle"
Bar/Takt 104-106 "Secret of Life"....."Geheimnis des Lebens"
Bar/Takt 107-112 "Dive into the Sea"....."Eintauchen ins Meer"
Bar/Takt 113-122 "Dive into the depths of the Sea"....."Abtauchen in die tiefen des Meeres"
Bar/Takt 123-125"Surface!"....."Auftauchen!"
Bar/Takt 126-131 "Nature and Water"..... "Natur und Wasser"
Bar/Takt 132-142 "(Maintheme) "Water"....(Hauptthema)"Wasser"
Bar/Takt 143-156 "Tropical Growth"....."Tropisches Wachstum"
Bar/Takt 157- 160 "The diversity of the Sea"....."Die Vielfalt des Meeres"
Bar/Takt 161-175 "A tropical Storm is brewing"....."Ein tropischer Sturm braut sich zusammen"
Bar/Takt 176- 184 "The tropical Storm is whipping across the Sea"....."Der tropische Sturm peitscht übers Meer"
Bar/Takt 185-205 "The silent Sea"....."Das stille Meer"
Bar/Takt 206-210 "Raindrops"....."Regentropfen"
Bar/Takt 211-222 "Water freezes to Ice"....."Wasser gefriert zu Eis"

INSTRUMENTATION.....INSTRUMENTIERUNG

PIANO.....KLAVIER
WOODWINGS.....HOLZBLÄSER
2 Piccolos.....2 Piccolos
2 Flutes.....2 Flöten
2 Oboes French.....2 Oboen franz.
2 Clarinets Bb.....2 Klarinetten B
2 Bassoons.....2 Fagotte
BRASS.....BLECHBLÄSER
2 Horns F.....2 Hörner F
2 Trumpets C.....2 Trompeten
2 Trombones.....2 Posaunen
2 Tubas.....2 Tubas
PERCUSSION.....SCHLAGINSTRUMENT
Timpani, Tamborin and Carillion.....Pauken, Tamborin und Glockenspiel
Drums.....Trommeln
Cymbals.....Becken
GUITAR.....GITARRE
STRINGS.....STREICHER
6 Violins I.....6 Violinen I
4 Violins II.....4 Violinen II
2 Celli.....2 Celli
2 Doublebasses.....2 Kontrabässe

SYMPHONY No. III SINFONIE Nr. III

4 ELEMENTS - DIE 4 ELEMENTS

1st. Movement/1. Satz

ELEMENT WATER - ELEMENT WASSER

Bb-Major/B-Dur

Main Instrument **Piano**/Hauptinstrument **Klavier**

written arranged and produced 2016/2019 by
PIT ALBRECHT

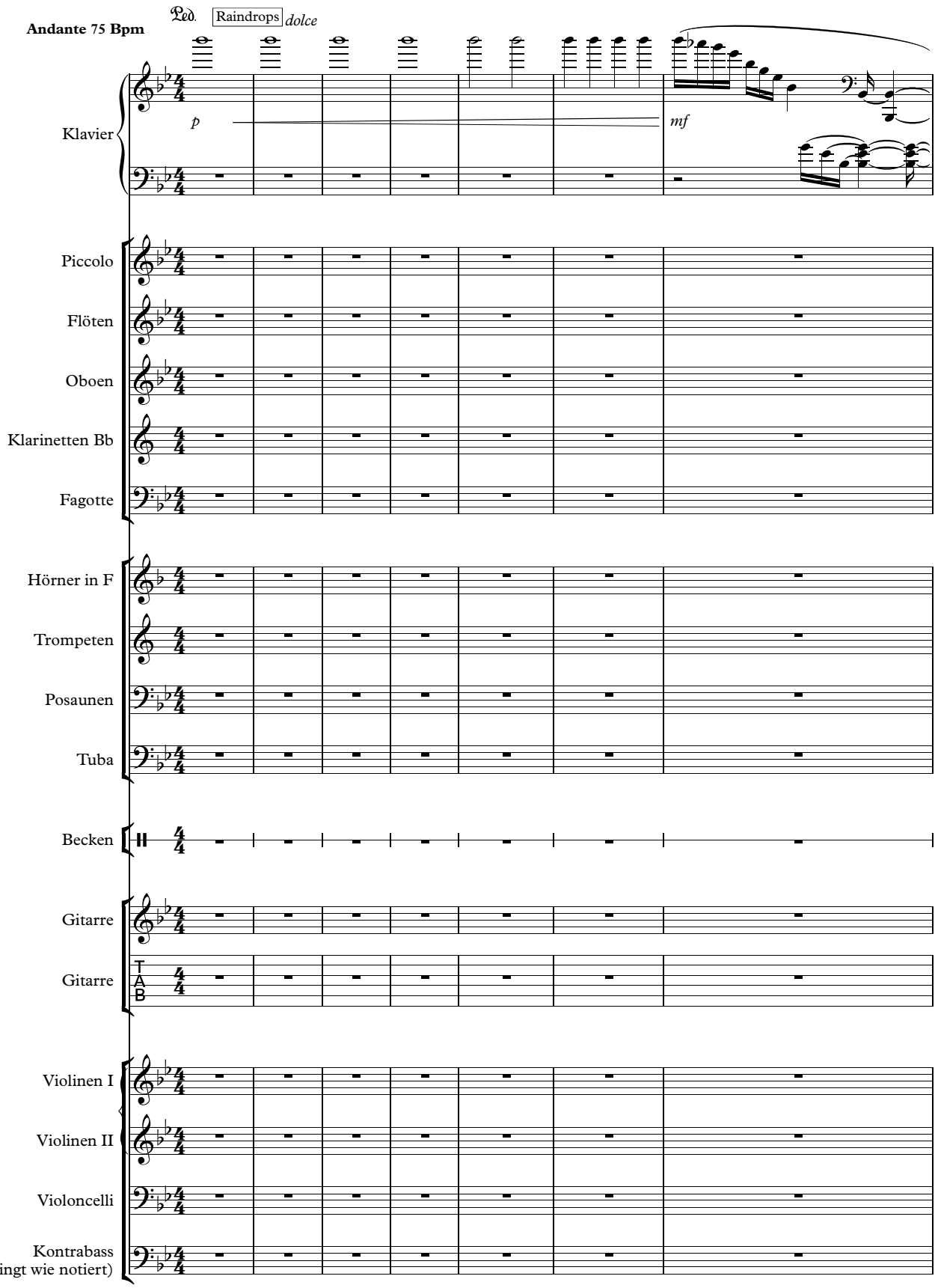

© 2019 by Pit Albrecht (Directory No. 12 **OPUS PA 12**/Verzeichnisnummer **OPUS PA 12**)

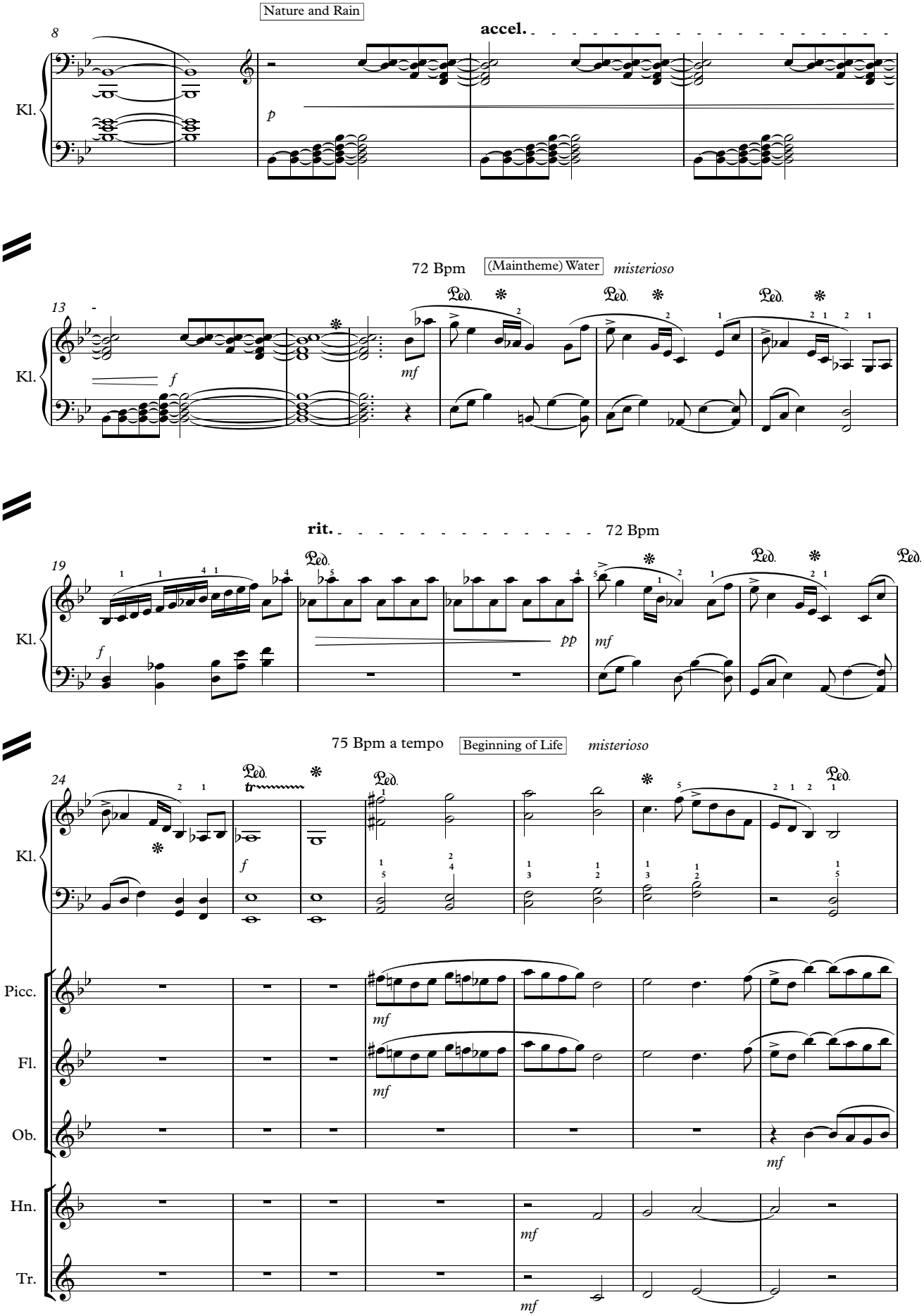
Nature and Rain
accel.
Kl.
72 Bpm
(Maintheme) Water
misterioso
rit.
72 Bpm
75 Bpm a tempo
Beginning of Life
misterioso
Picc.
Fl.
Ob.
Hn.
Tr.

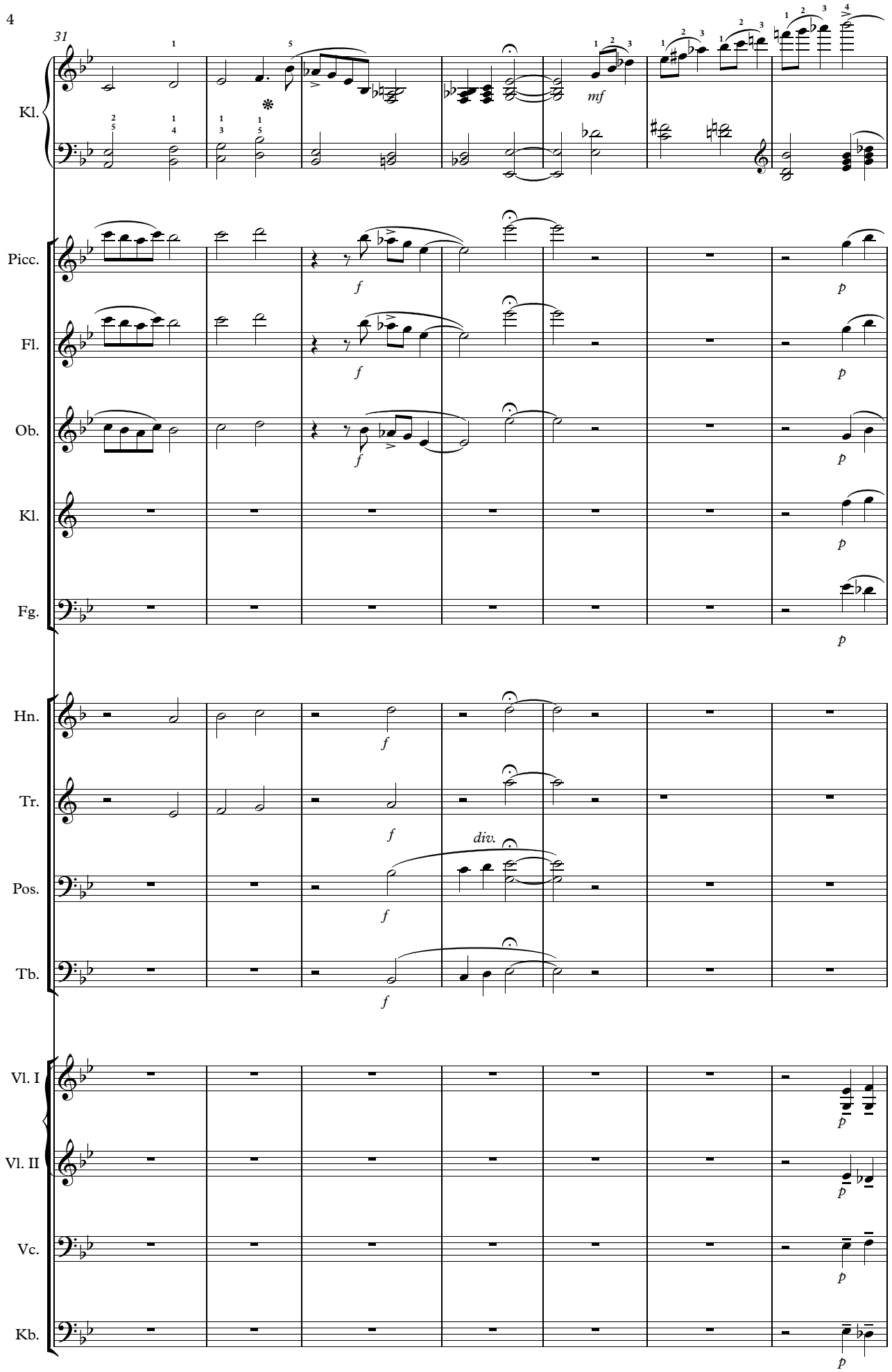
31
Kl.
mf
Picc.
f
p
Fl.
f
p
Ob.
f
p
Kl.
p
Fg.
p
Hn.
f
Tr.
f
div.
Pos.
f
Tb.
f
Vl. I
p
Vl. II
p
Vc.
p
Kb.
p

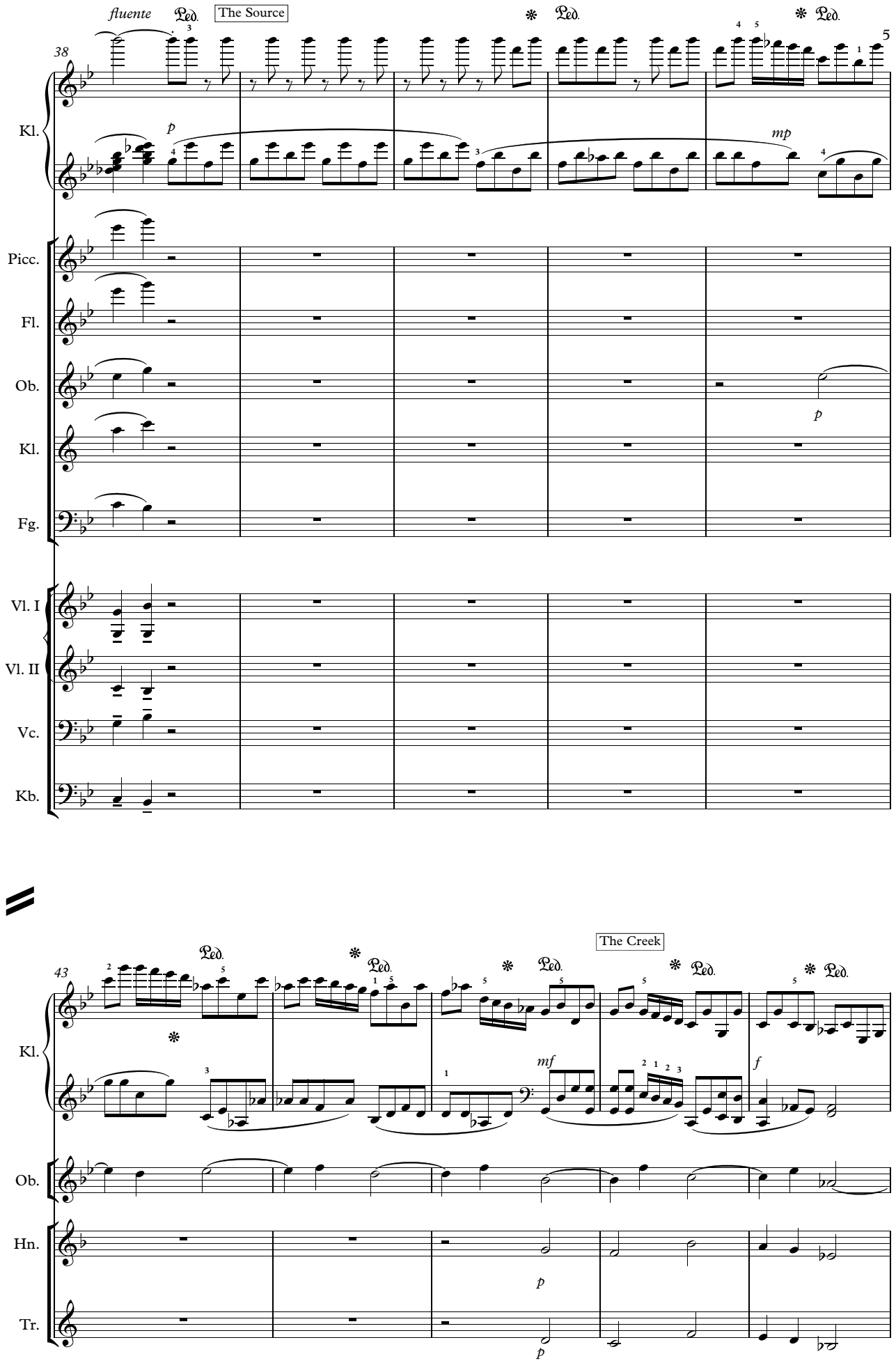
fluente
The Source
38
5
Kl.
p
mp
Picc.
Fl.
Ob.
Kl.
Fg.
p
Vl. I
Vl. II
Vc.
Kb.
43
The Creek
Kl.
mf
f
Ob.
Hn.
p
Tr.
p

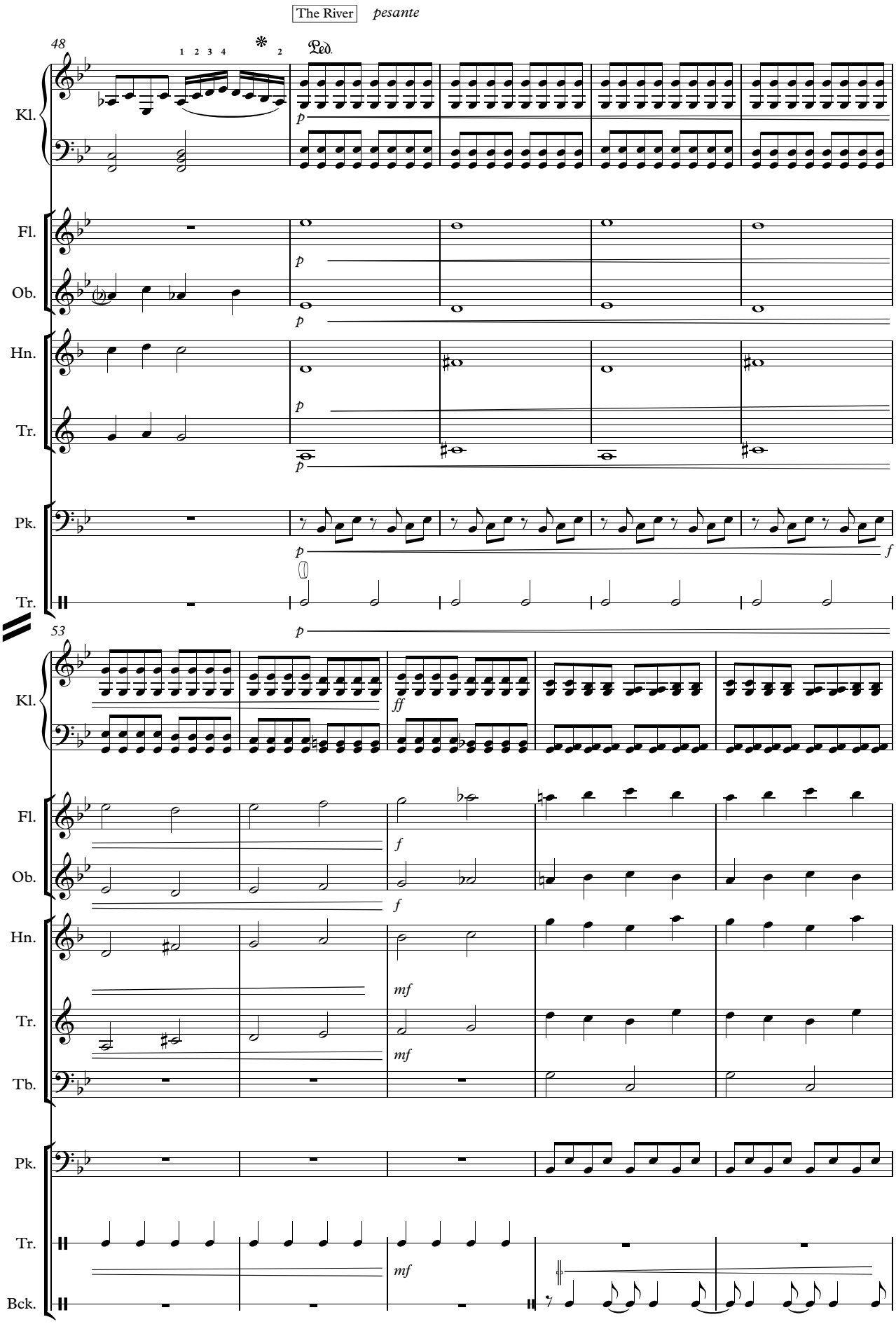
The River
pesante
48
Kl.
Fl.
Ob.
Hn.
Tr.
Pk.
Tr.
53
Kl.
Fl.
Ob.
Hn.
Tr.
Tb.
Pk.
Tr.
Bck.

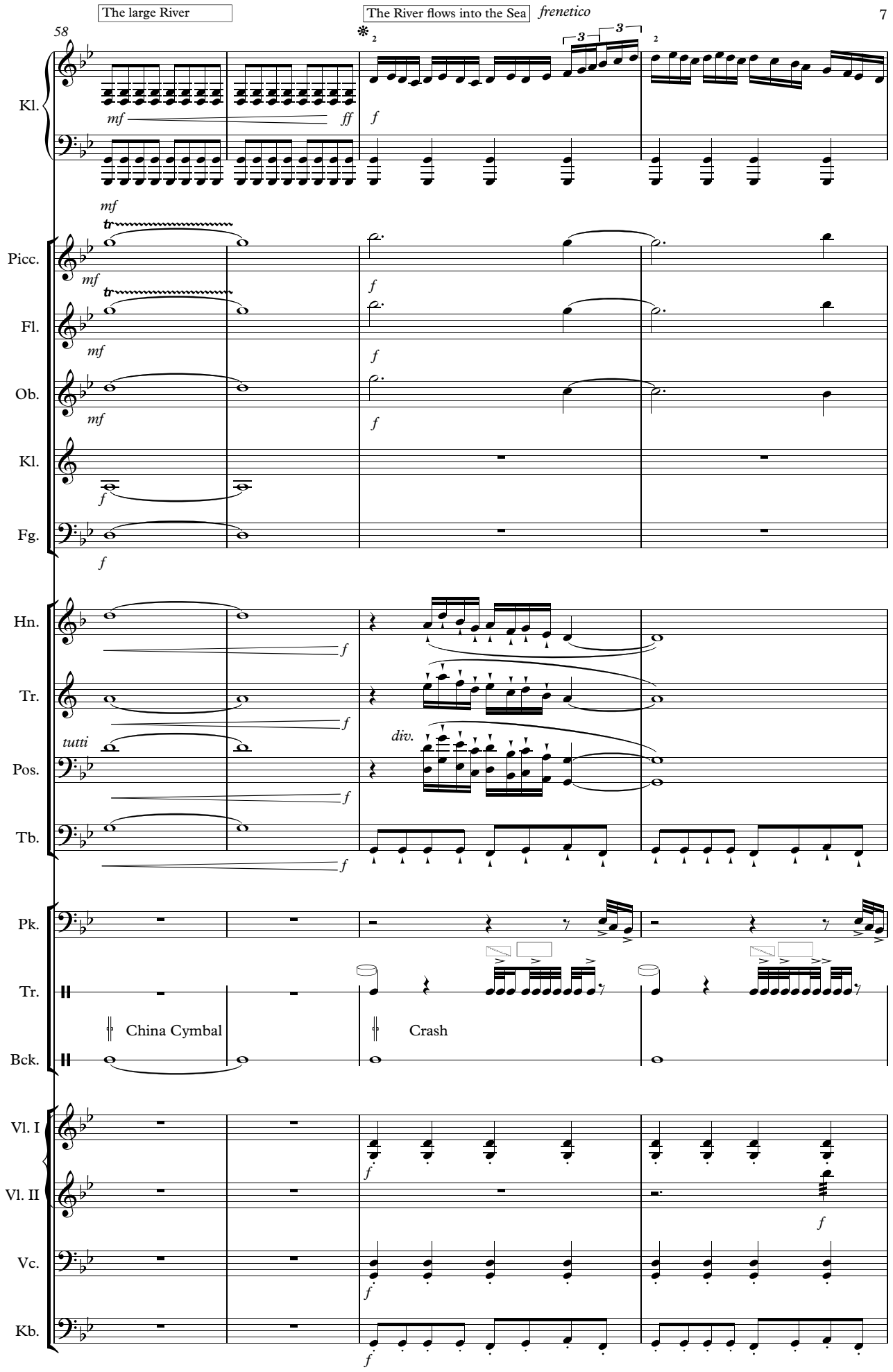
The large River
The River flows into the Sea
frenetico
58
Kl.
mf
ff
f
Picc.
Fl.
Ob.
Kl.
Fg.
Hn.
Tr.
tutti
Pos.
div.
Tb.
Pk.
Tr.
China Cymbal
Crash
Bck.
Vl. I
Vl. II
Vc.
Kb.

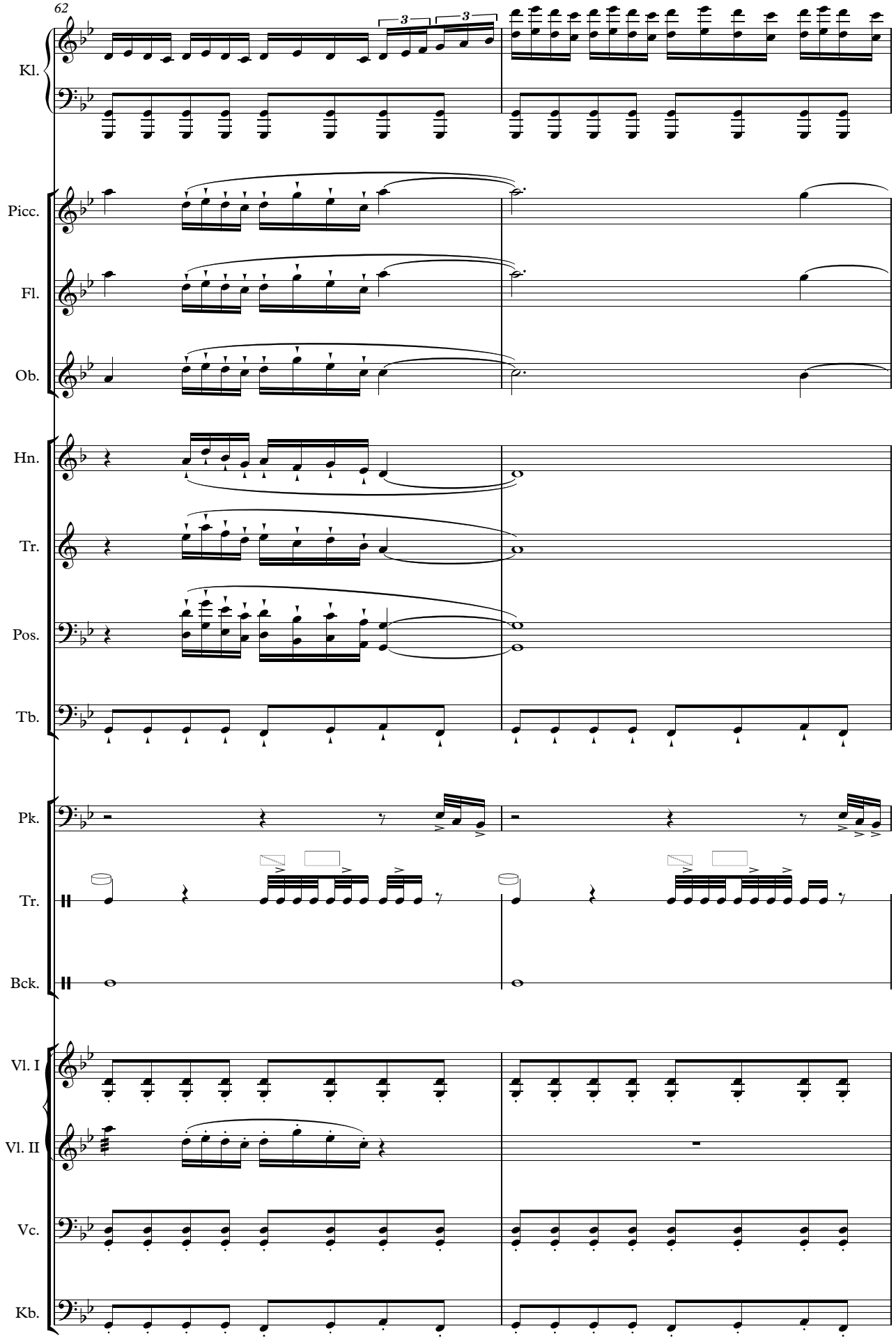
62
Kl.
Picc.
Fl.
Ob.
Hn.
Tr.
Pos.
Tb.
Pk.
Tr.
Bck.
Vl. I
Vl. II
Vc.
Kb.

The stormy Sea

pesante

Ped.

64

Kl.

Picc.

Fl.

Ob.

Kl.

f

Fg.

f

Hn.

Tr.

Pos.

Tb.

Pk.

Tr.

Bck.

Vl. I

Vl. II

Vc.

Kb.

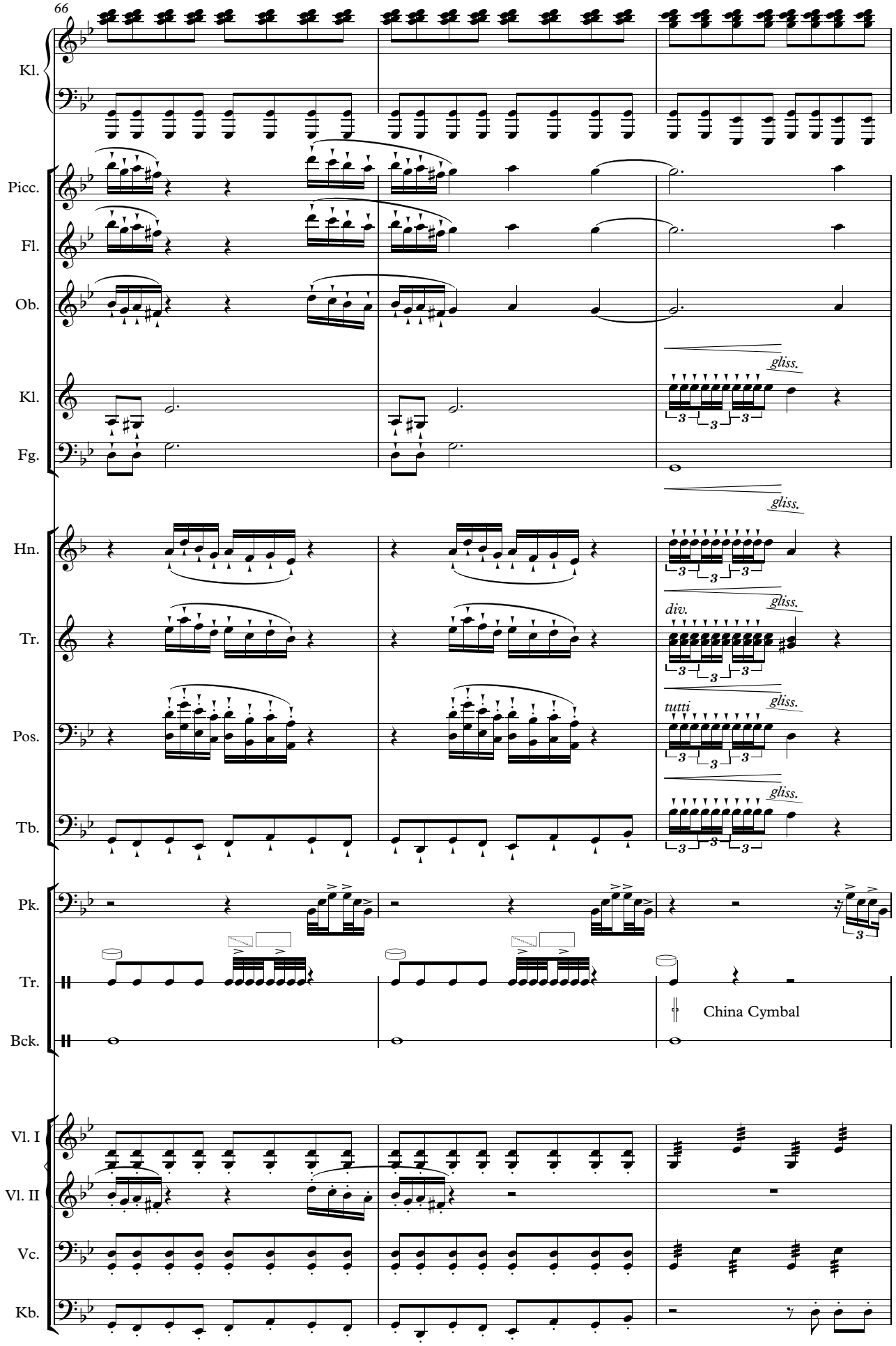
66
Kl.
Picc.
Fl.
Ob.
Kl.
Fg.
gliss.
Hn.
Tr.
div.
Pos.
tutti
Tb.
Pk.
Tr.
China Cymbal
Bck.
Vl. I
Vl. II
Vc.
Kb.

Kl.

Picc.

Fl.

Ob.

Kl.

Fg.

Hn.

Tr.

Pos.

Tb.

Pk.

Tr.

Bck.

Vl. I

Vc.

Kb.

gliss.

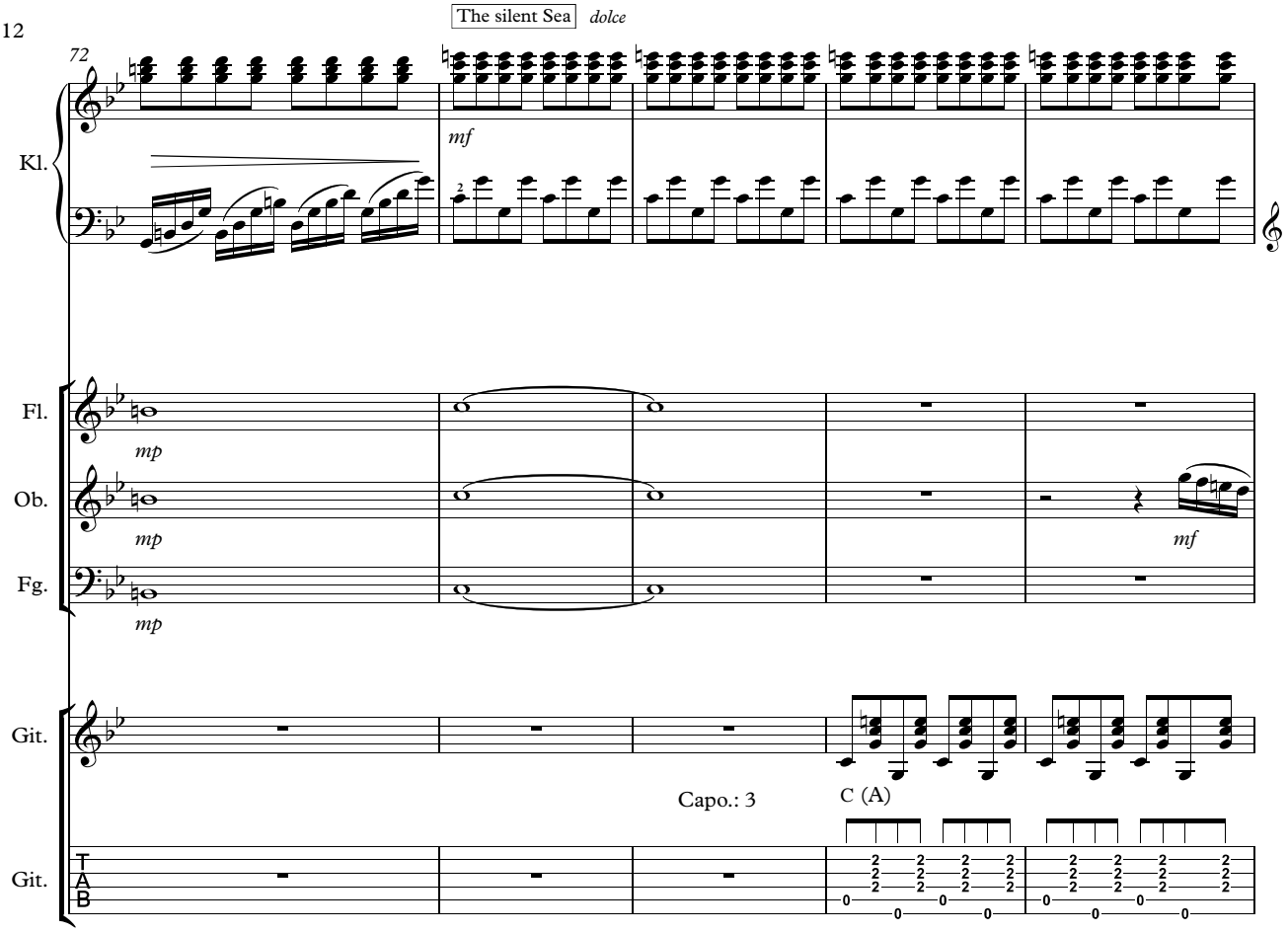
The silent Sea
dolce
72
Kl.
mf
Fl.
mp
Ob.
mp
mf
Fg.
mp
Git.
Capo.: 3
C (A)
Git.
T
A
B

77

Kl.

Fl.

mf

Ob.

Hn.

mf

Tr.

tutti

mf

Tb.

mf

Pk.

Cabassa

Git.

Git.

D7/F♯ A D7/F♯ G6

Vl. I

pizz.

Vc.

pizz.

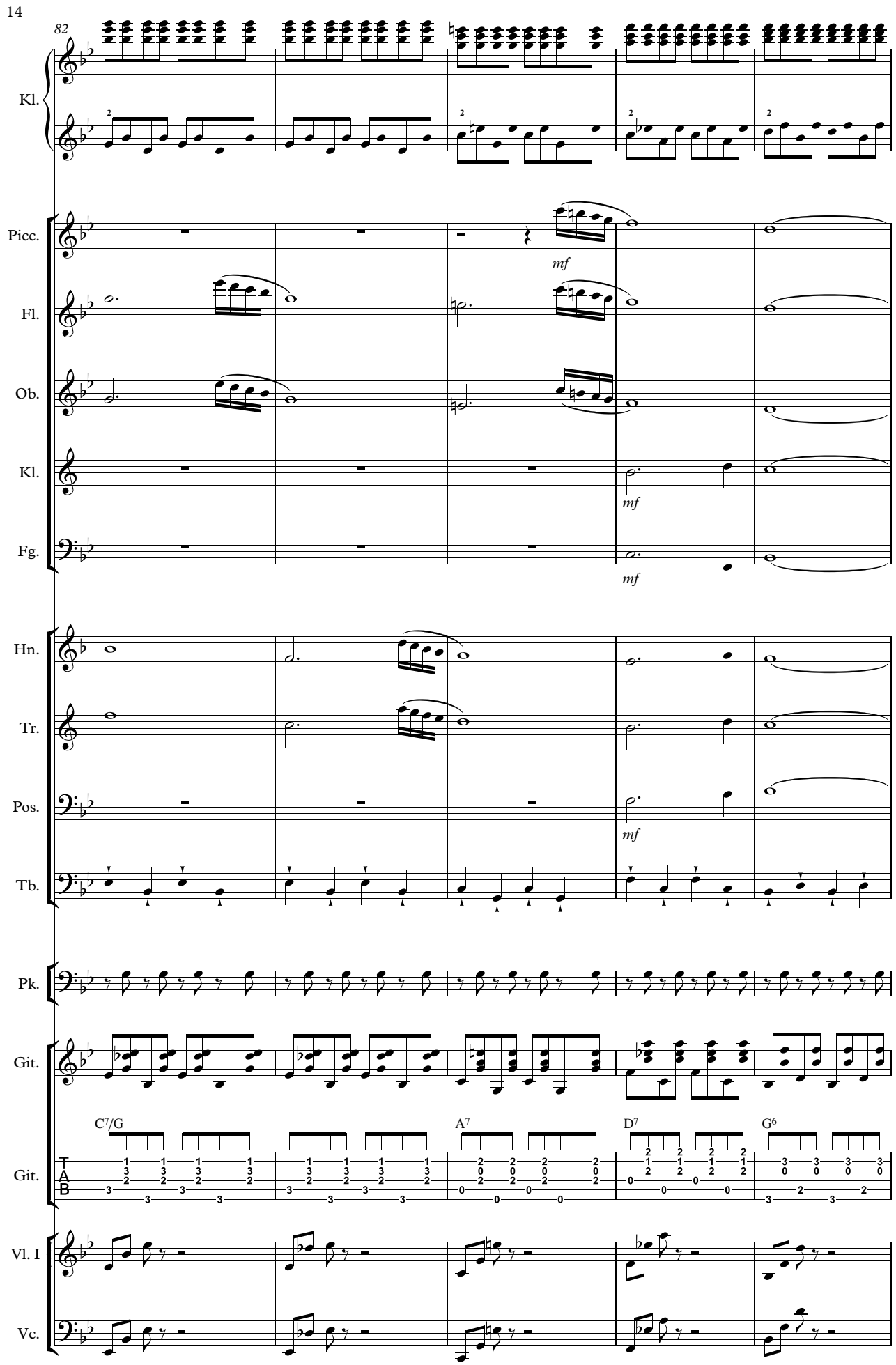
82
Kl.
Picc.
Fl.
Ob.
Kl.
Fg.
Hn.
Tr.
Pos.
Tb.
Pk.
Git.
Git.
Vl. I
Vc.
mf
mf
mf
mf
C7/G
A7
D7
G6
T
A
B

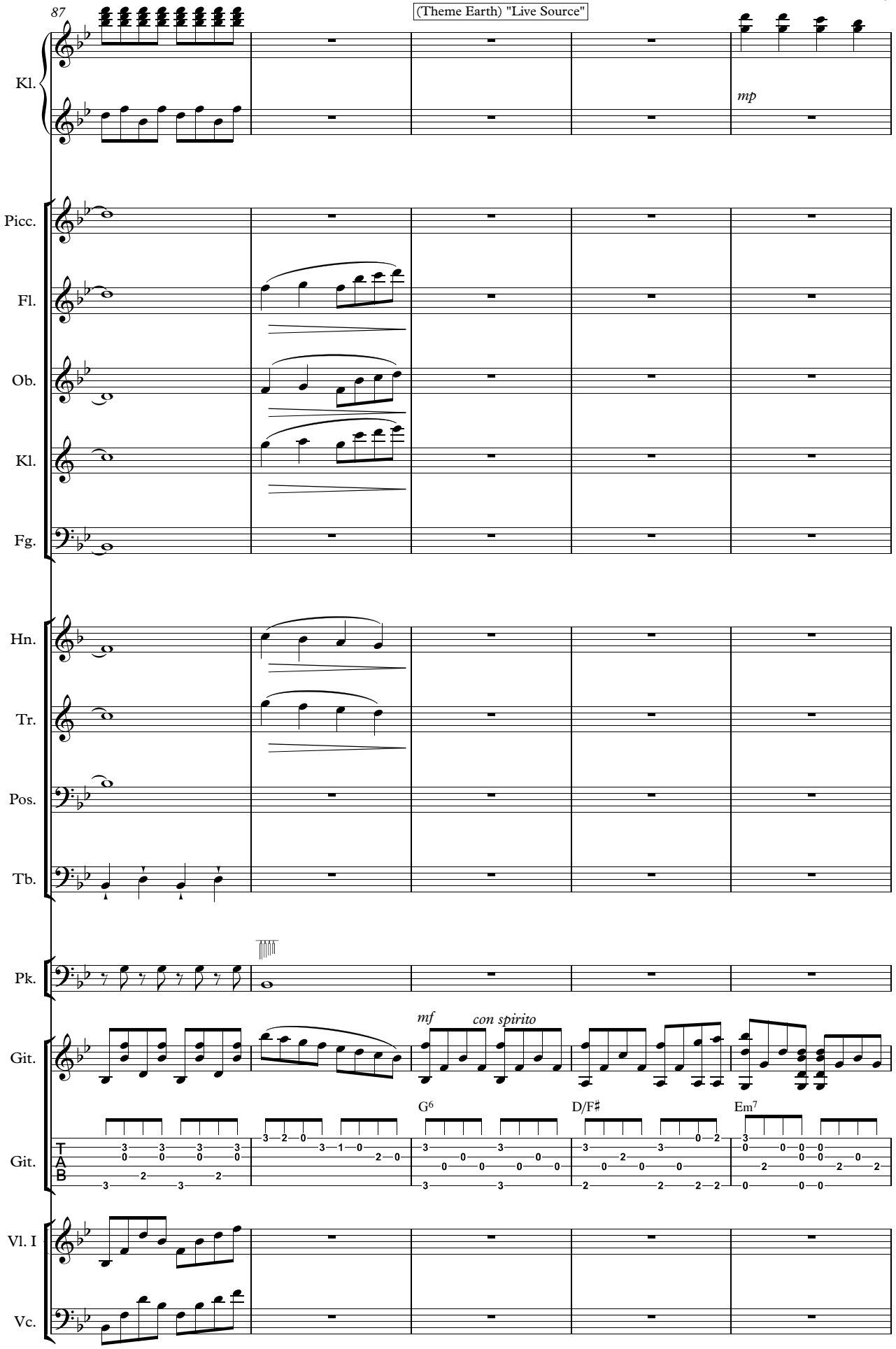
87
(Theme Earth) "Live Source"
Kl.
mp
Picc.
Fl.
Ob.
Kl.
Fg.
Hn.
Tr.
Pos.
Tb.
Pk.
Git.
mf
con spirito
G6
D/F♯
Em7
Git.
T
A
B
Vl. I
Vc.

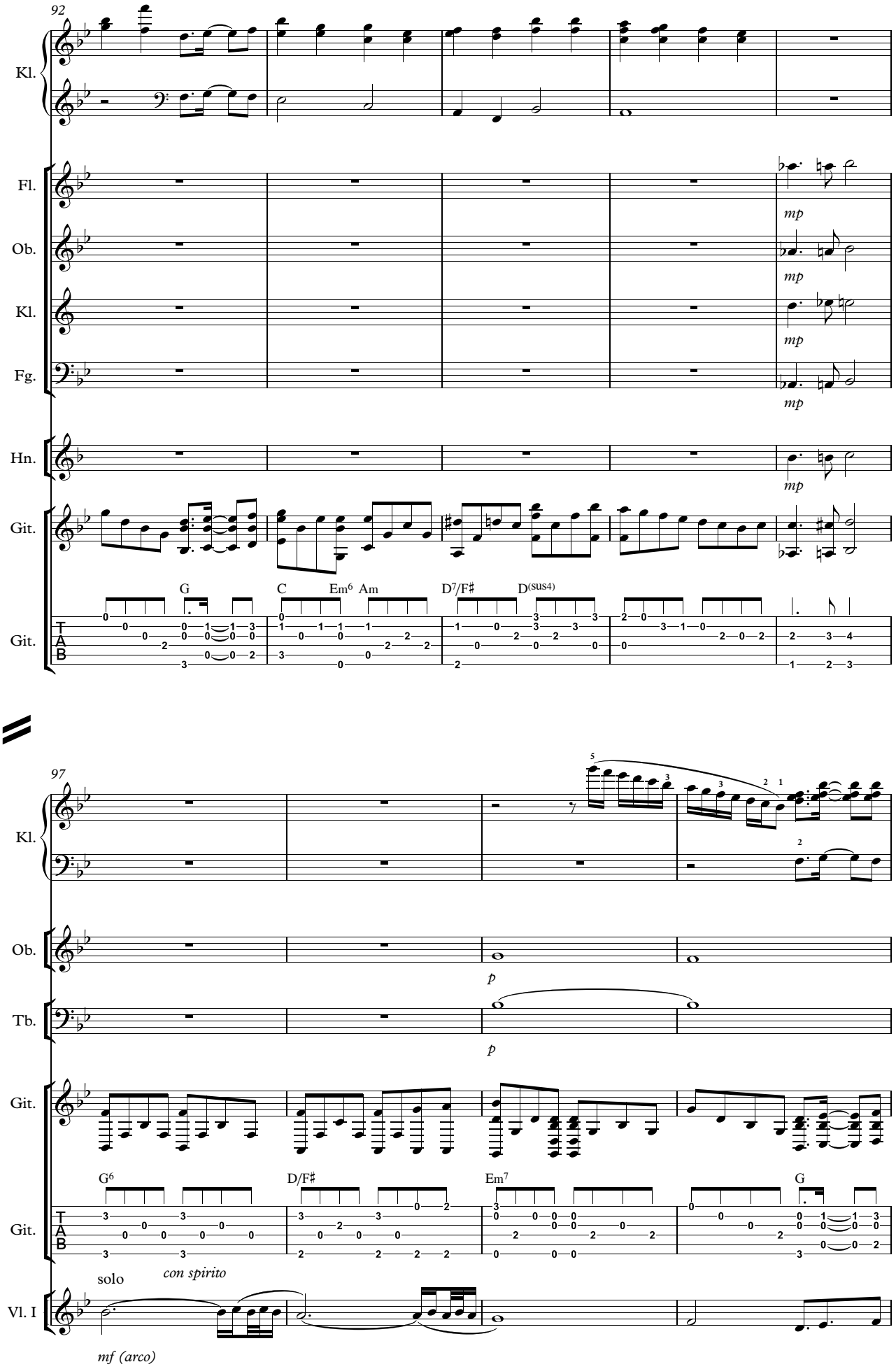
92
Kl.
Fl.
Ob.
Kl.
Fg.
Hn.
Git.
mp
G
C
Em6
Am
D7/F♯
D(sus4)
Git.
97
Kl.
Ob.
Tb.
p
Git.
G6
D/F♯
Em7
G
Git.
solo
con spirito
Vl. I
mf (arco)

Secret of Life *misterioso*

101

Kl.

Ob.

Hn.

Tr.

Pos.

Tb.

Pk.

Bck.

Git.

Git.

C Em6 Am D7/F♯ D(sus4)

Vl. I

105

Dive into the Sea

Kl.

ff

Hn.

Tr.

Pos.

Tb.

Pk.

Bck.

Git.

Git.

T
A
B

108

calando

Kl.

f

mf

113

Dive into the depths of the Sea

misterioso

Kl.

p

Vc.

p (arco)

116

65 Bpm

grave

75 Bpm a tempo

Kl.

f

mf

Vc.

65 Bpm

75 Bpm a tempo

f

mf (arco)

mp

123

Surface!

vivace

Kl.

mf

125

Nature and Water

Kl.

f

Kl.

mf

Fg.

mf

Vc.

mf

127

Kl.

4 3 2 1

Fl.

Kl.

Fg.

Vc.

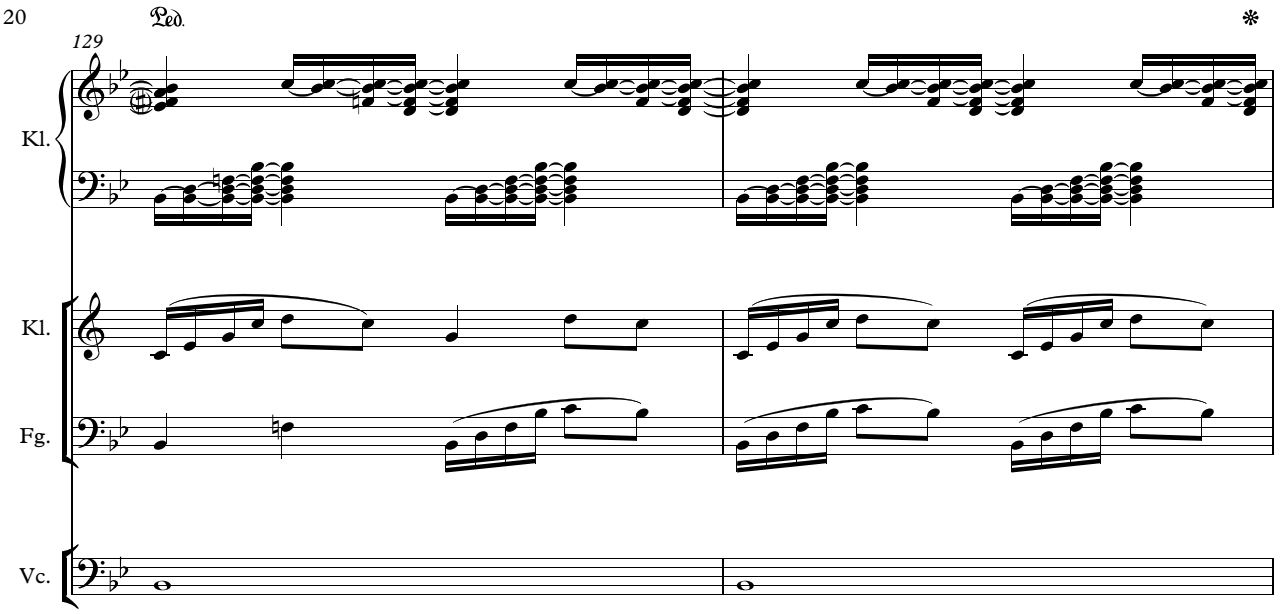
129
Ped.
*
Kl.
Kl.
Fg.
Vc.

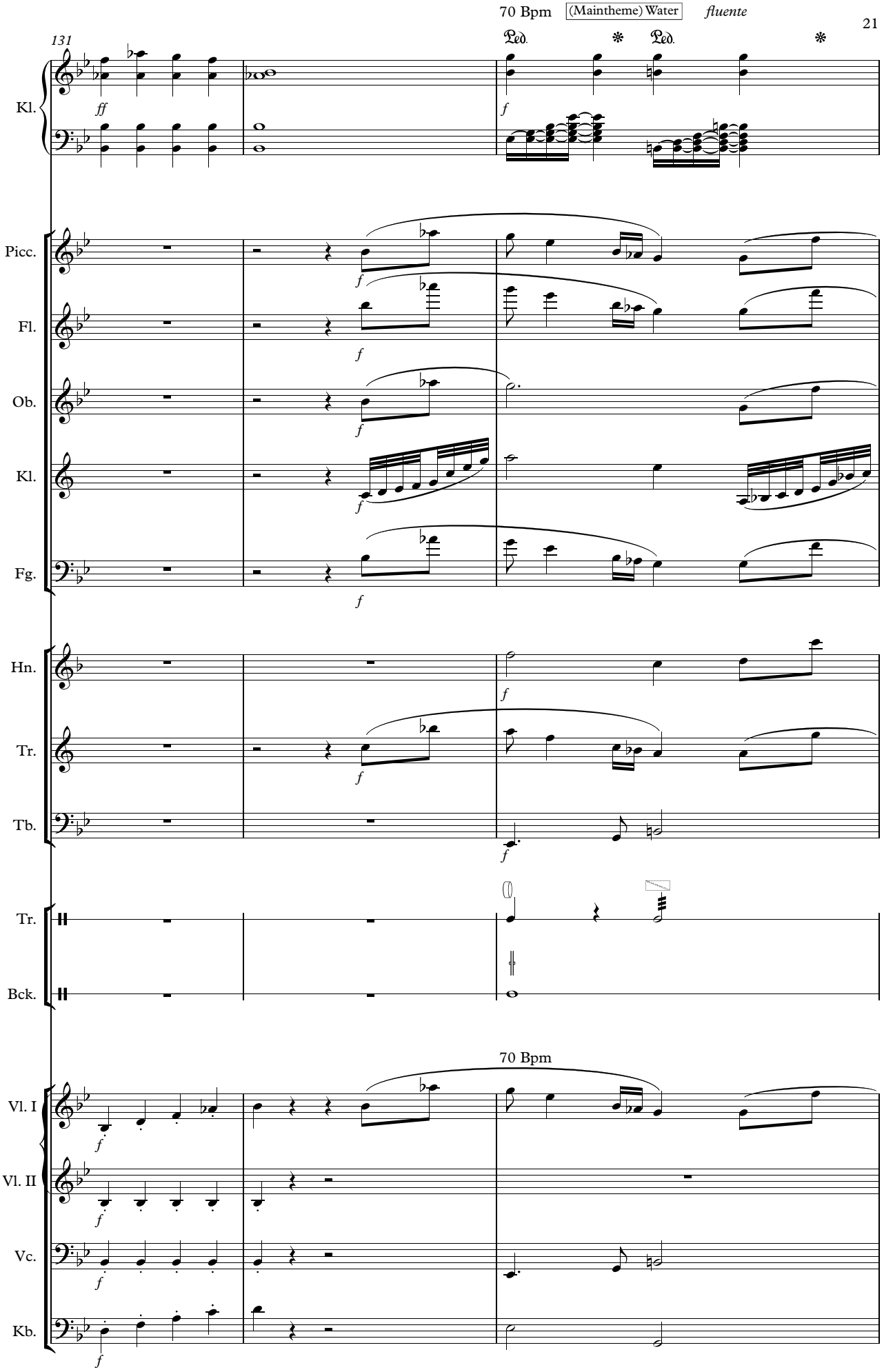
70 Bpm
(Maintheme) Water
fluente
131
Kl.
ff
f
Ped.
Picc.
Fl.
Ob.
Kl.
Fg.
Hn.
Tr.
Tb.
Tr.
Bck.
70 Bpm
Vl. I
Vl. II
Vc.
Kb.

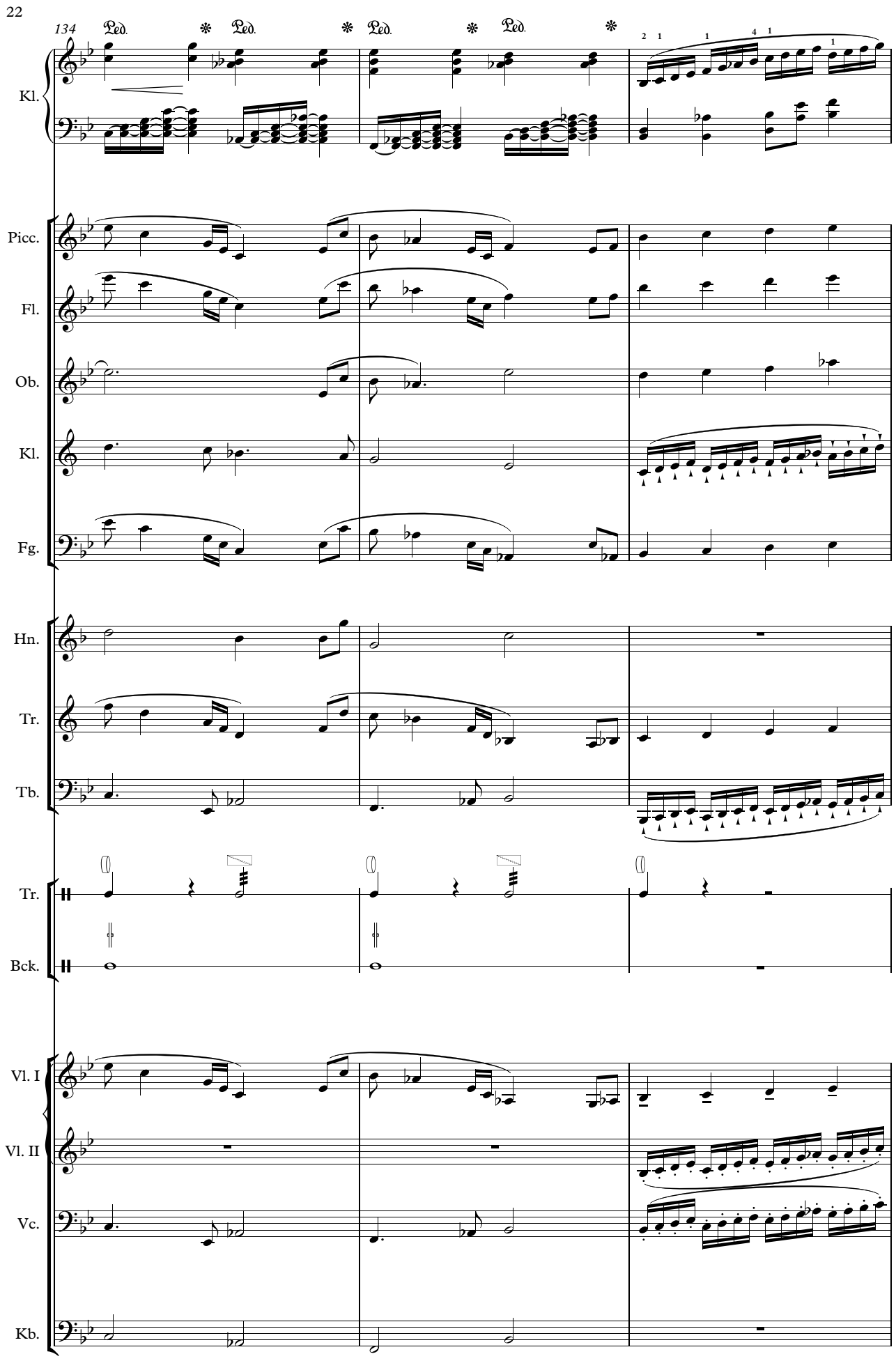
134
Ped.
Kl.
Picc.
Fl.
Ob.
Kl.
Fg.
Hn.
Tr.
Tb.
Tr.
Bck.
Vl. I
Vl. II
Vc.
Kb.

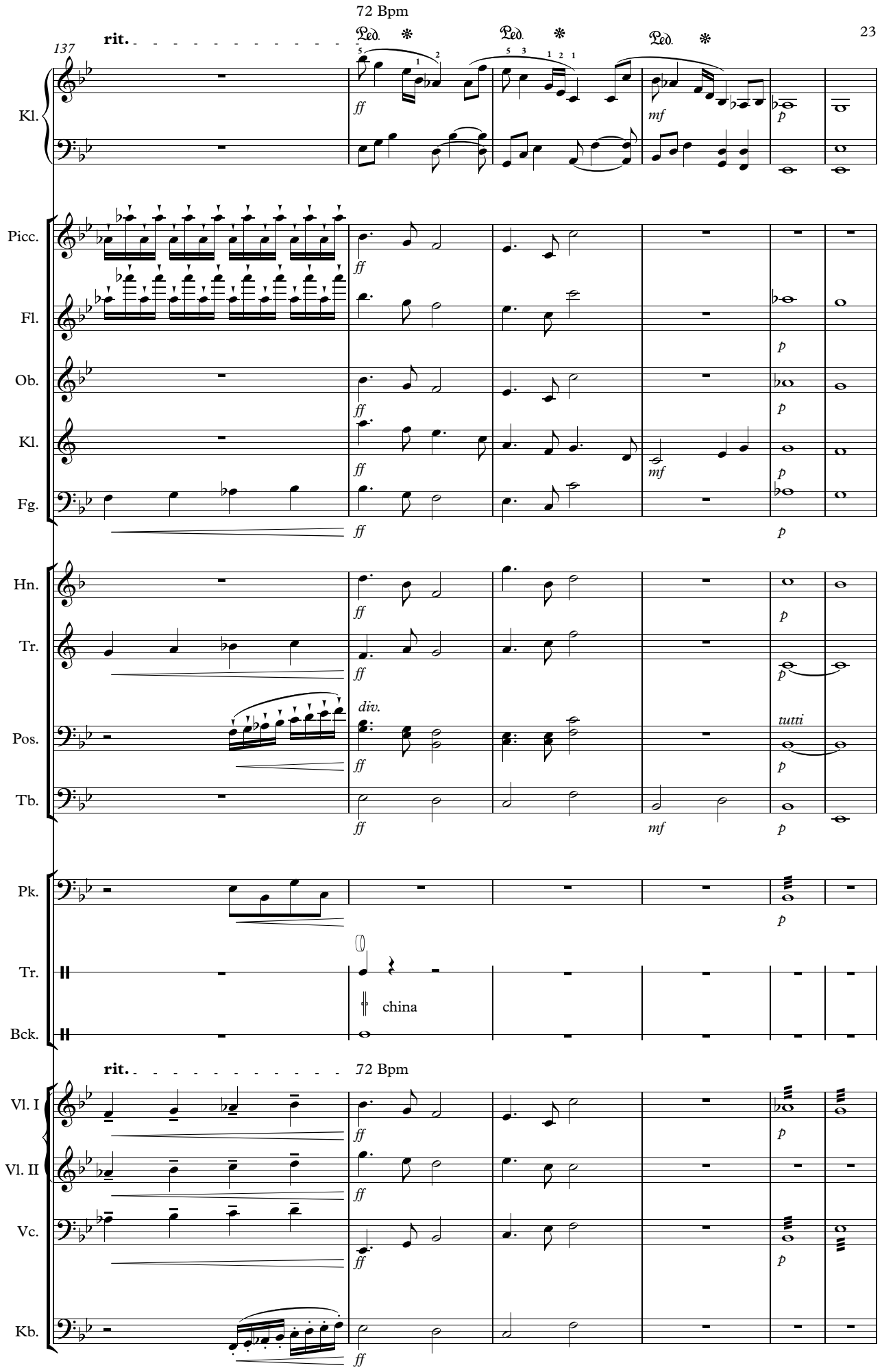
72 Bpm
rit.
137
Kl.
Picc.
Fl.
Ob.
Kl.
Fg.
Hn.
Tr.
Pos.
Tb.
Pk.
Tr.
Bck.
div.
tutti
china
rit.
72 Bpm
Vl. I
Vl. II
Vc.
Kb.

Tropical Growth

75 Bpm a tempo

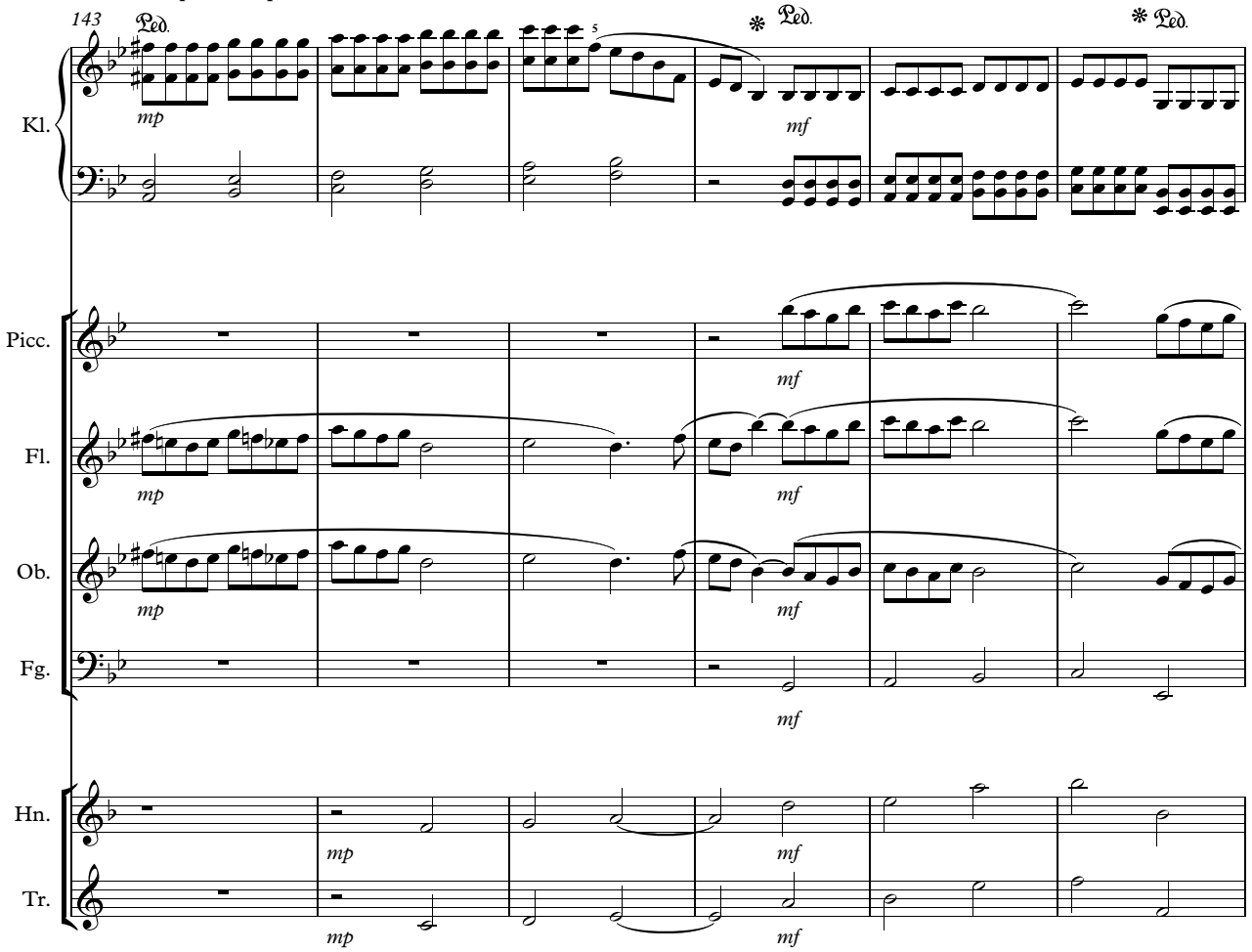

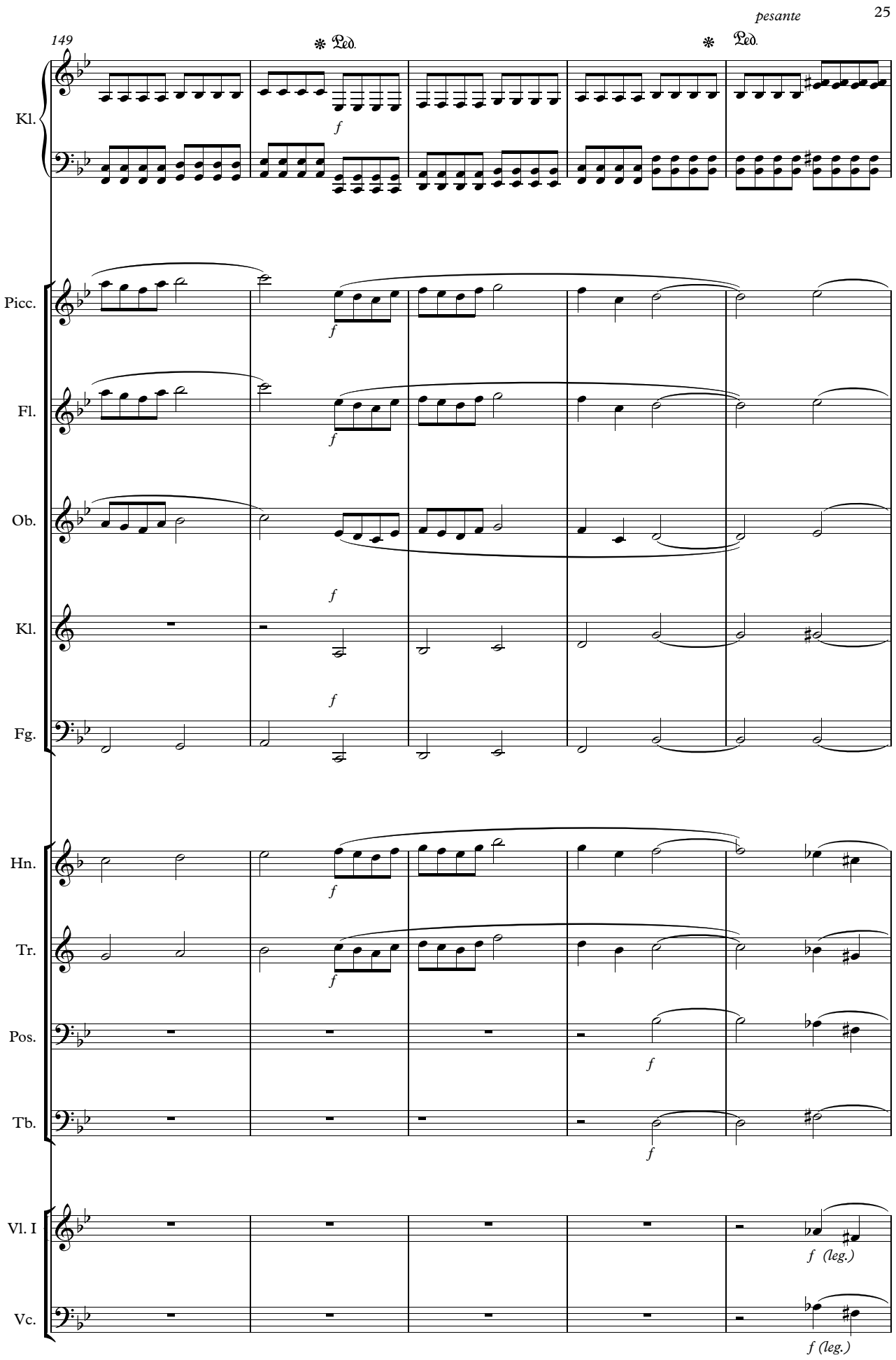
149
pesante
Ped.
Ped.
Kl.
f
Picc.
f
Fl.
f
Ob.
f
Kl.
f
Fg.
Hn.
f
Tr.
f
Pos.
f
Tb.
f
Vl. I
f (leg.)
Vc.
f (leg.)

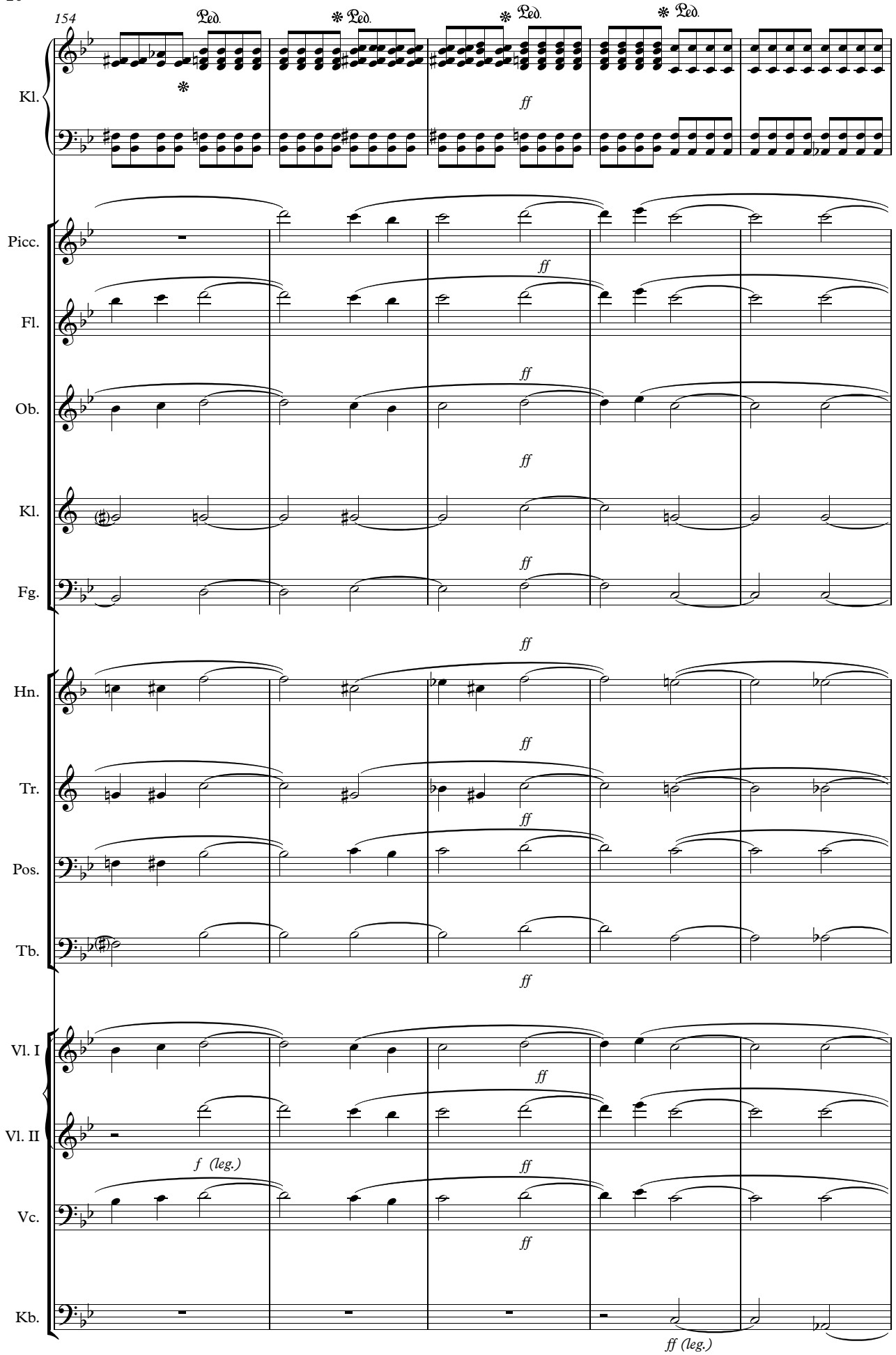
154
Ped.
Ped.
Ped.
Ped.
Kl.
ff
Picc.
Fl.
Ob.
Kl.
Fg.
Hn.
Tr.
Pos.
Tb.
Vl. I
Vl. II
f (leg.)
Vc.
Kb.
ff (leg.)

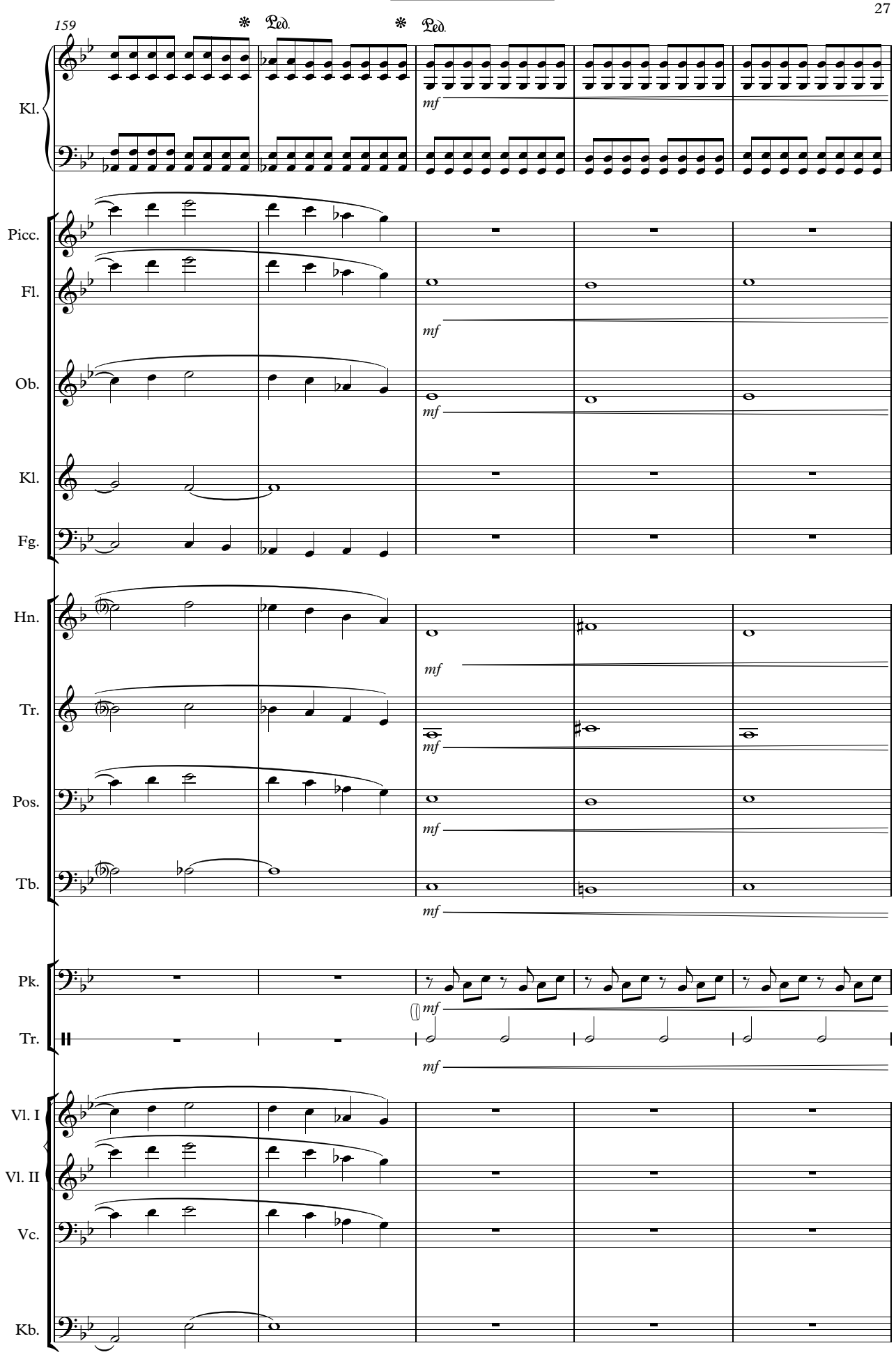
159
Ped.
Ped.
Kl.
mf
Picc.
Fl.
mf
Ob.
mf
Kl.
Fg.
Hn.
mf
Tr.
mf
Pos.
mf
Tb.
mf
Pk.
mf
Tr.
mf
Vl. I
Vl. II
Vc.
Kb.

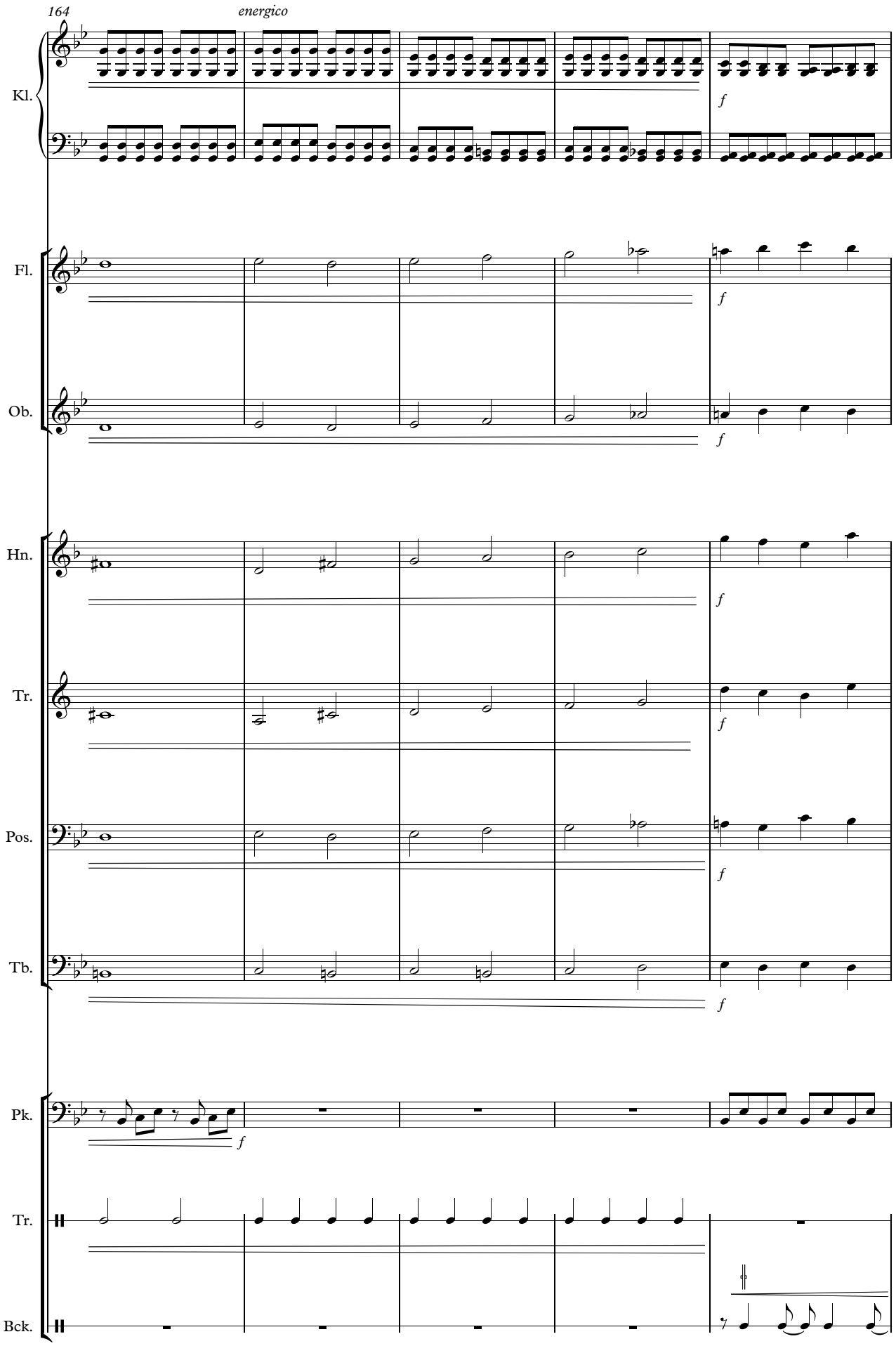
164
energico
Kl.
Fl.
Ob.
Hn.
Tr.
Pos.
Tb.
Pk.
Tr.
Bck.
f

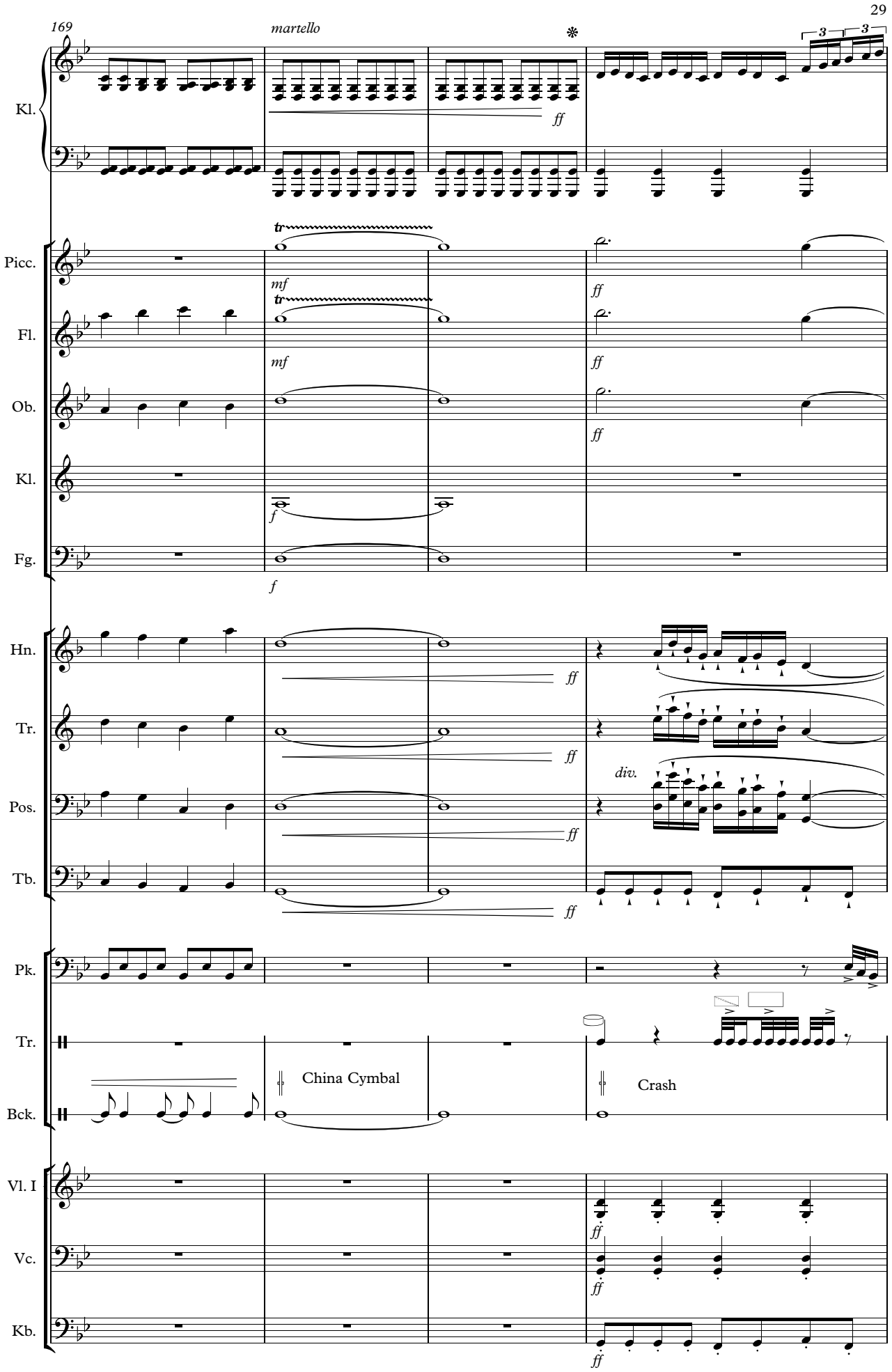
169
martello
Kl.
Picc.
Fl.
Ob.
Kl.
Fg.
Hn.
Tr.
Pos.
Tb.
div.
Pk.
Tr.
Bck.
China Cymbal
Crash
Vl. I
Vc.
Kb.

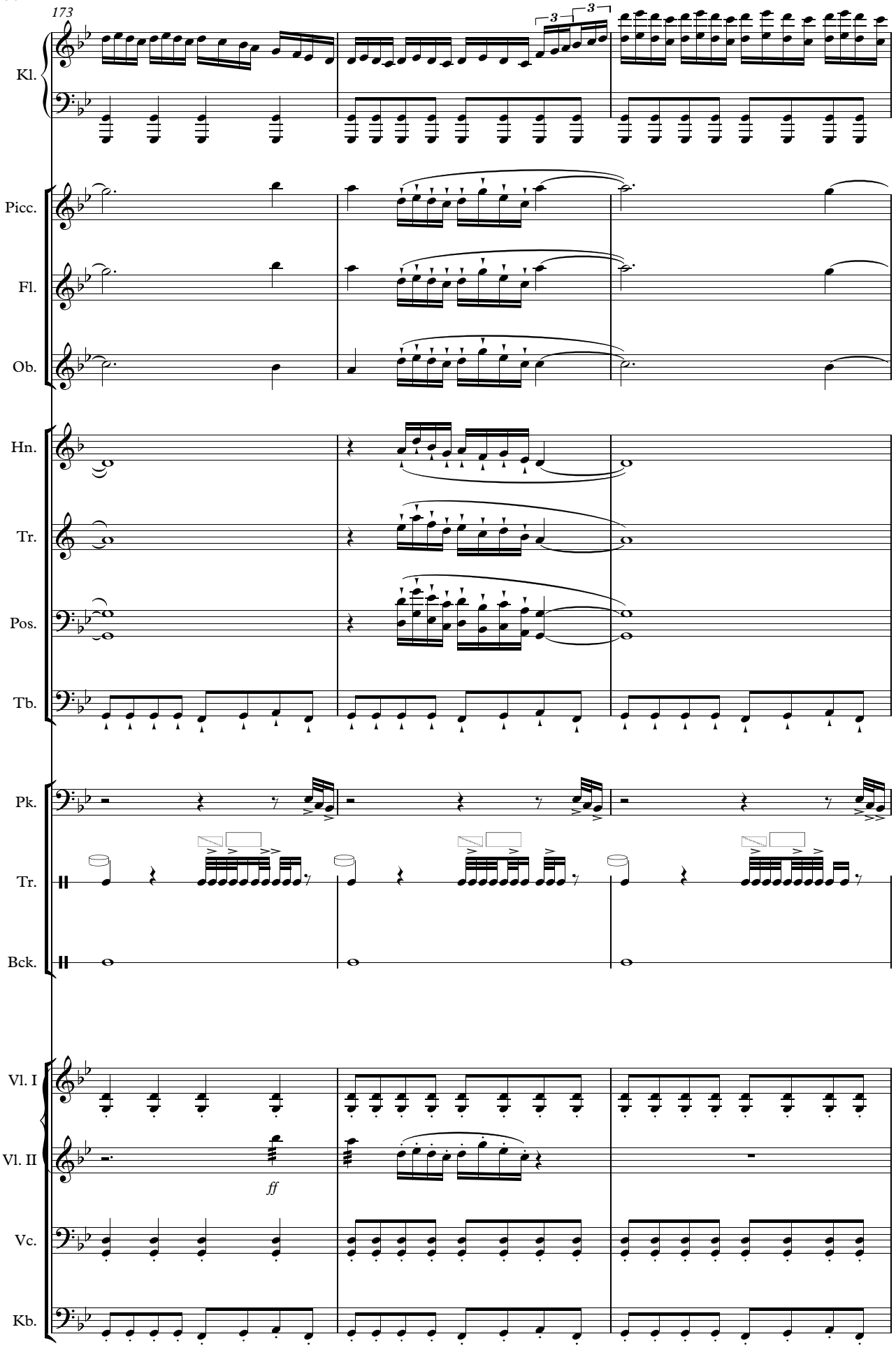
173
Kl.
Picc.
Fl.
Ob.
Hn.
Tr.
Pos.
Tb.
Pk.
Tr.
Bck.
Vl. I
Vl. II
ff
Vc.
Kb.

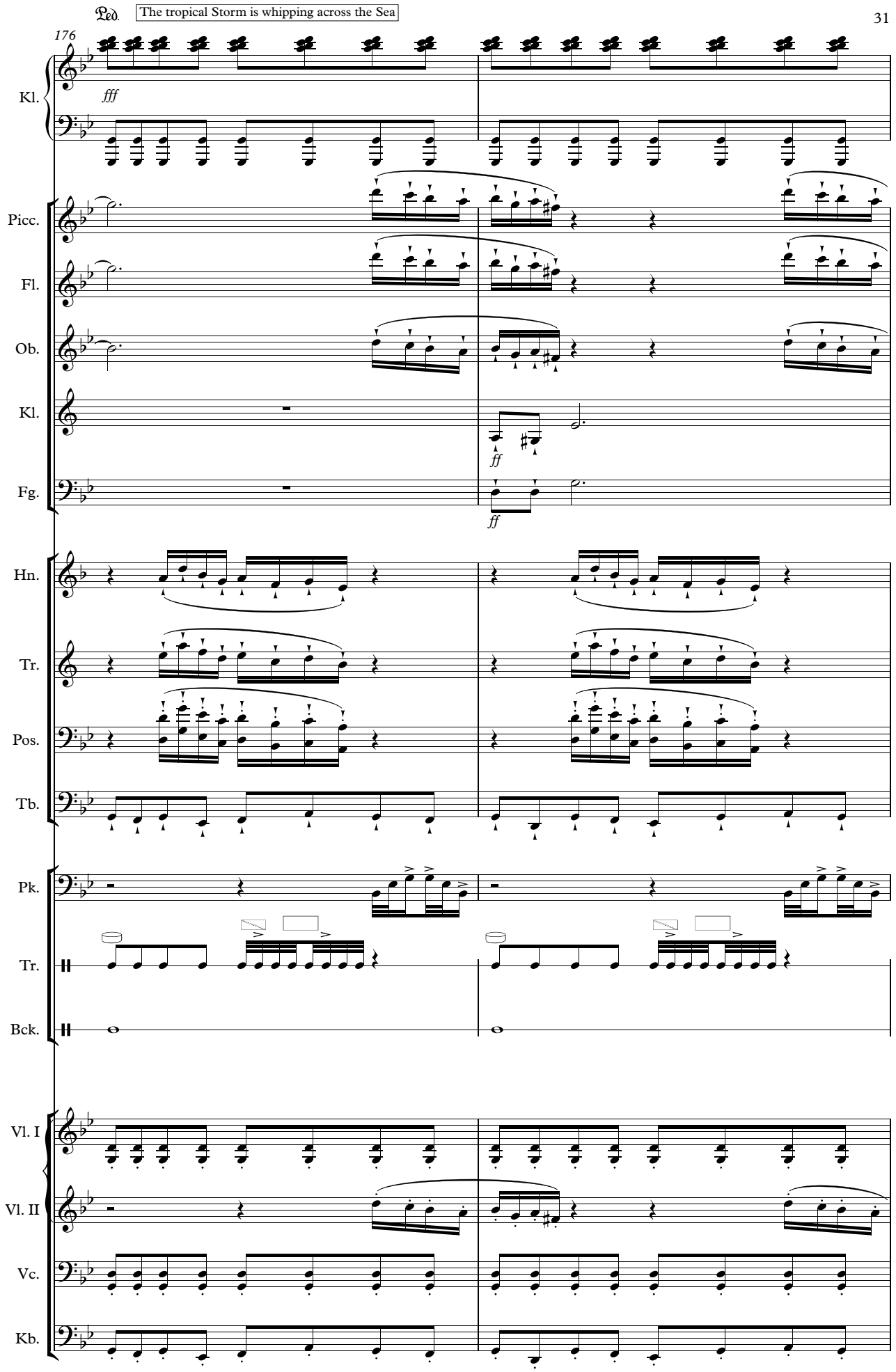
Ped.
The tropical Storm is whipping across the Sea
176
Kl.
fff
Picc.
Fl.
Ob.
Kl.
ff
Fg.
ff
Hn.
Tr.
Pos.
Tb.
Pk.
Tr.
Bck.
Vl. I
Vl. II
Vc.
Kb.

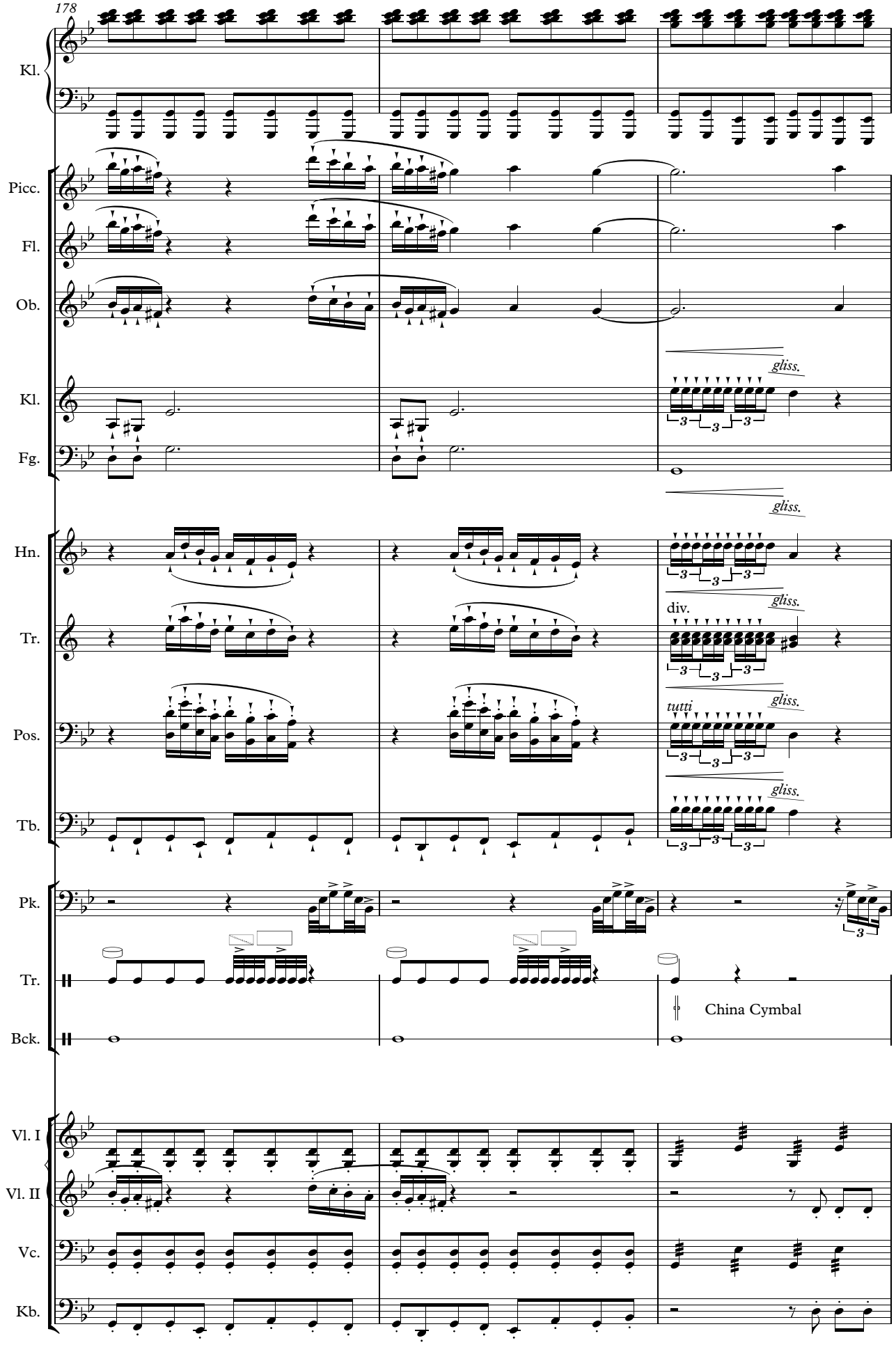
178
Kl.
Picc.
Fl.
Ob.
Kl.
Fg.
gliss.
Hn.
Tr.
div.
Pos.
tutti
Tb.
Pk.
Tr.
China Cymbal
Bck.
Vl. I
Vl. II
Vc.
Kb.

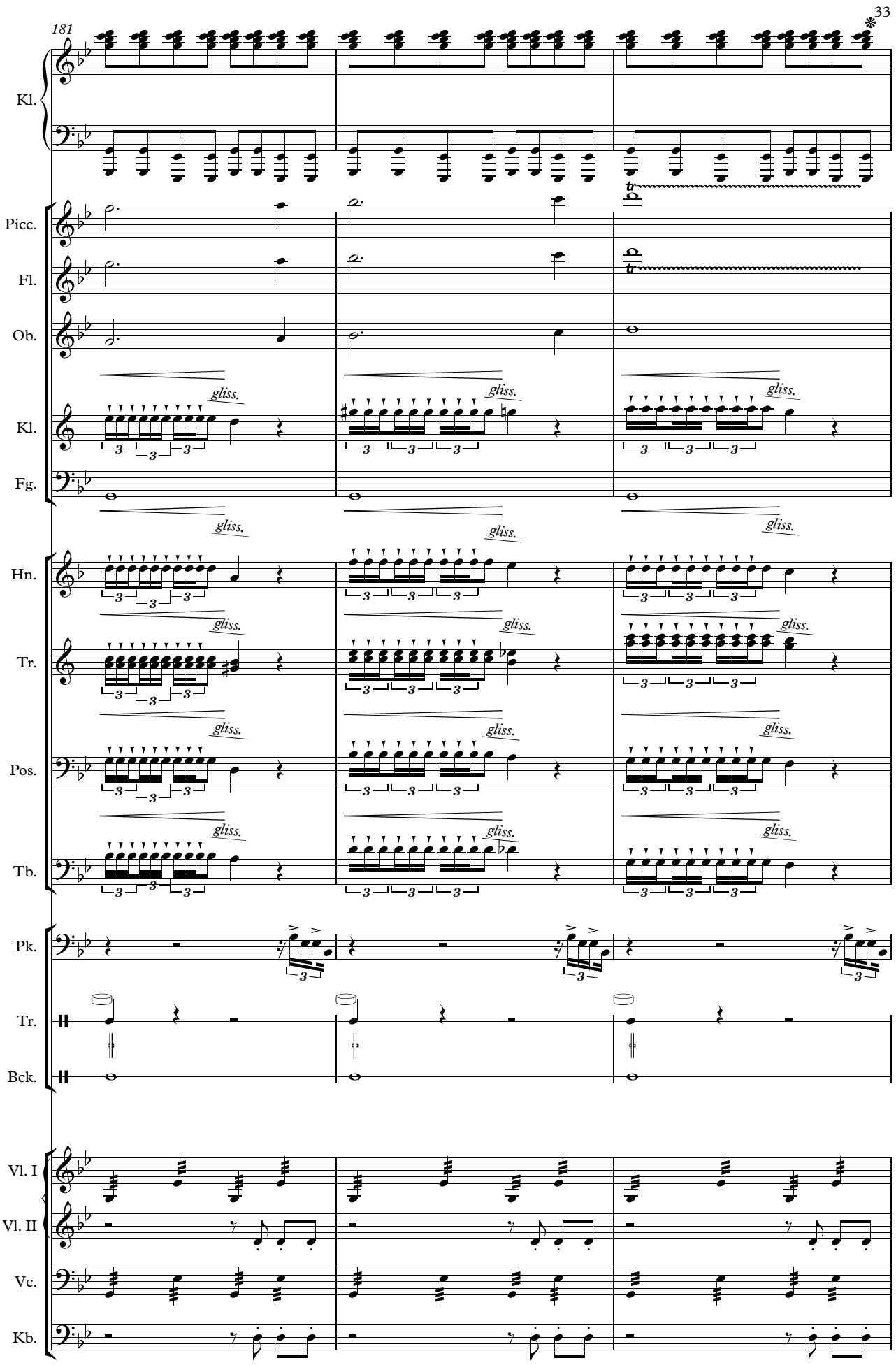
181
33
Kl.
Picc.
Fl.
Ob.
Kl.
Fg.
Hn.
Tr.
Pos.
Tb.
Pk.
Tr.
Bck.
Vl. I
Vl. II
Vc.
Kb.
gliss.

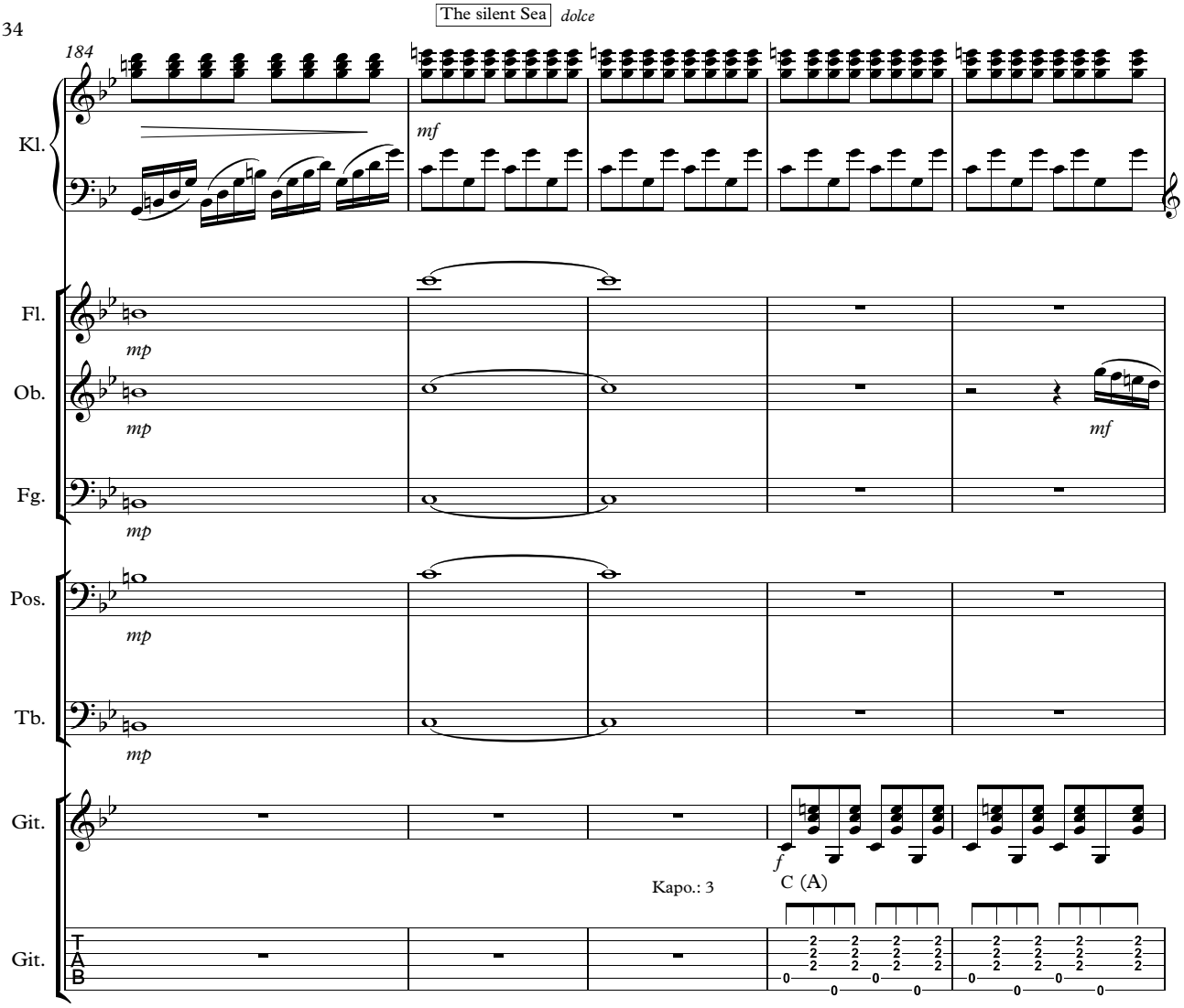
The silent Sea
dolce
184
Kl.
mf
Fl.
mp
Ob.
mp
mf
Fg.
mp
Pos.
mp
Tb.
mp
Git.
f
C (A)
Kapo.: 3
Git.
T
A
B

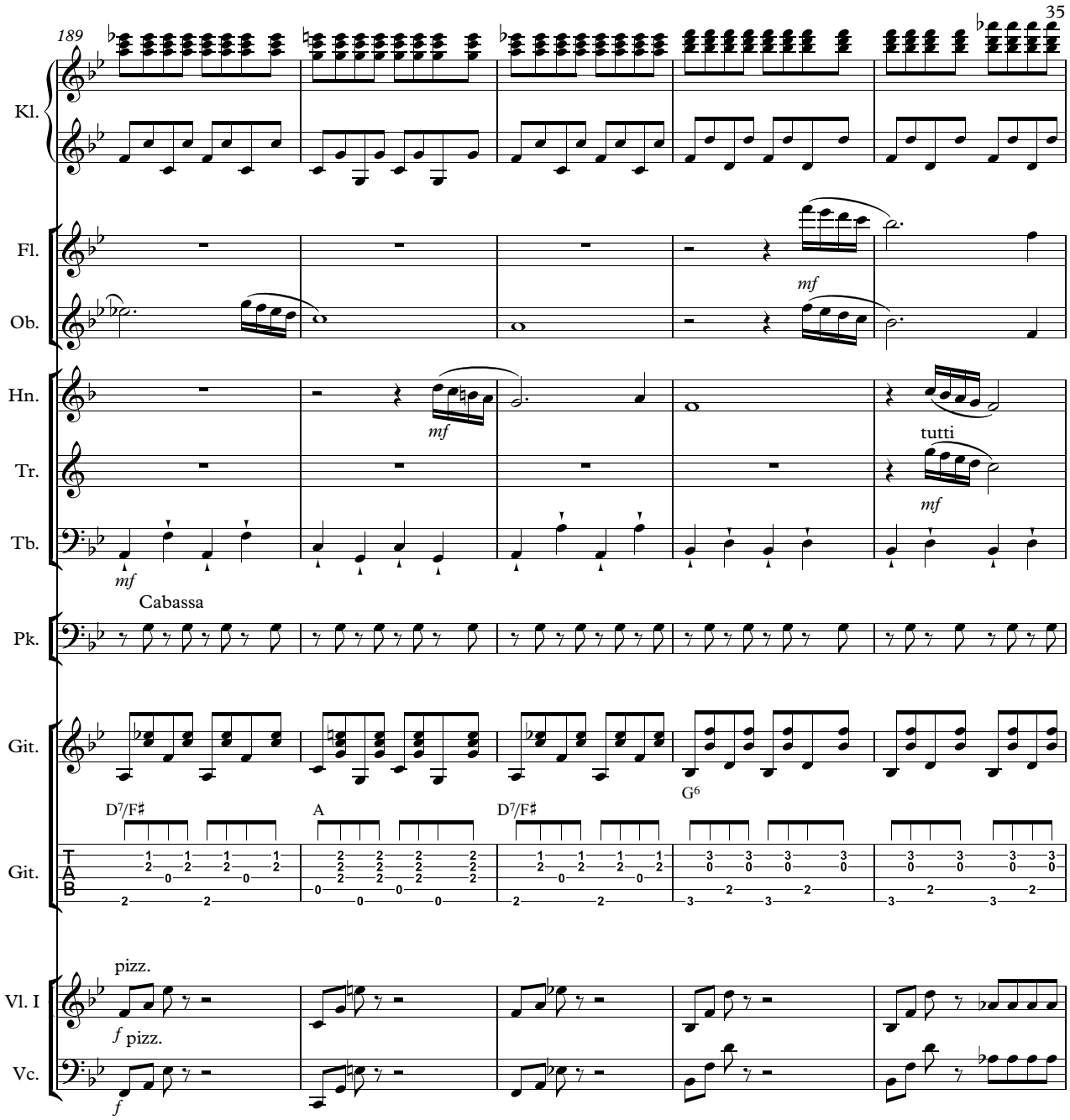
189
Kl.
Fl.
Ob.
mf
Hn.
Tr.
Tb.
mf
tutti
mf
mf
Cabassa
Pk.
Git.
D7/F♯
A
D7/F♯
G6
Git.
pizz.
Vl. I
f pizz.
Vc.
f

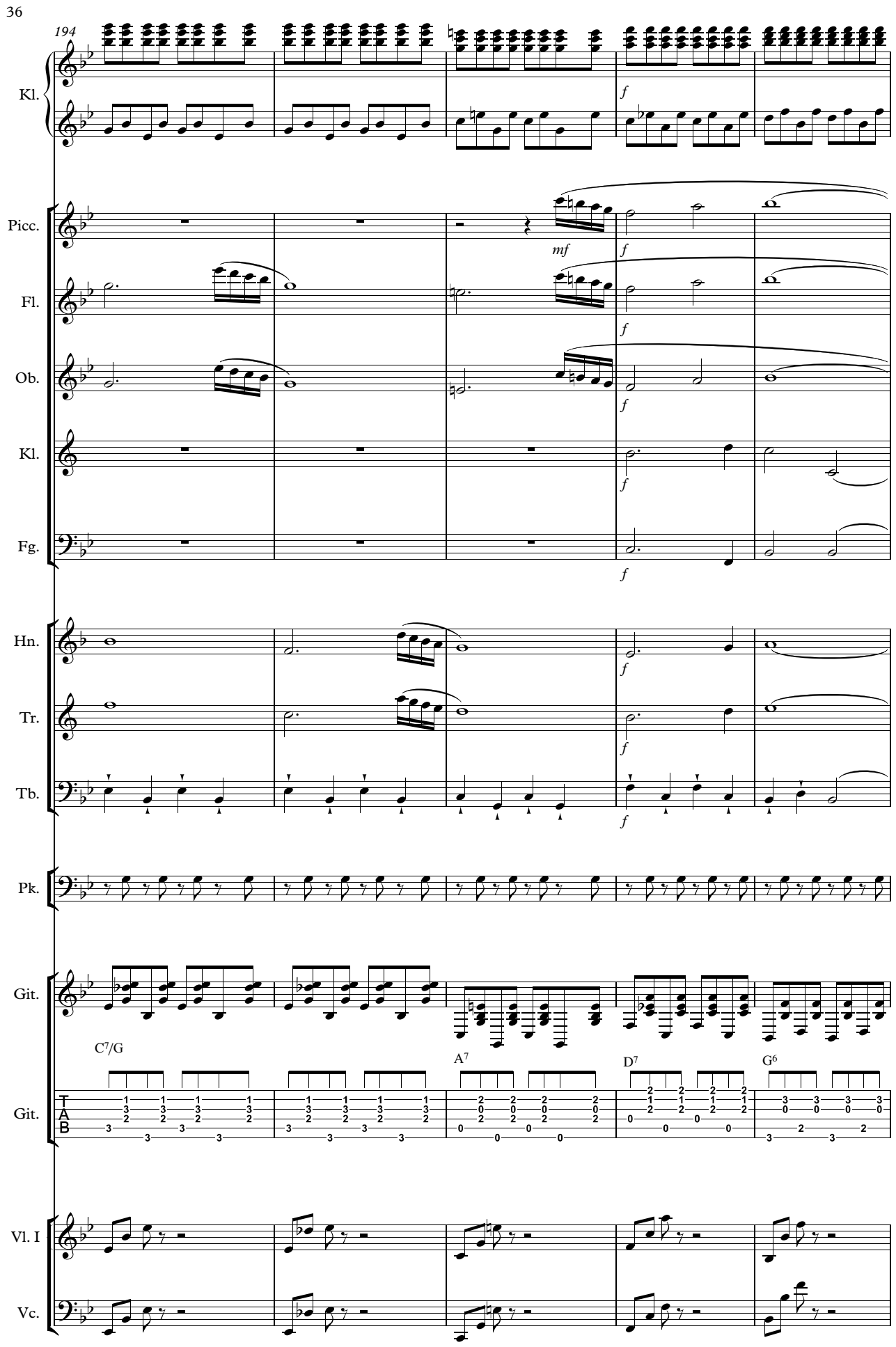
194
Kl.
Picc.
Fl.
Ob.
Kl.
Fg.
Hn.
Tr.
Tb.
Pk.
Git.
Git.
Vl. I
Vc.
mf
f
C7/G
A7
D7
G6
T
A
B

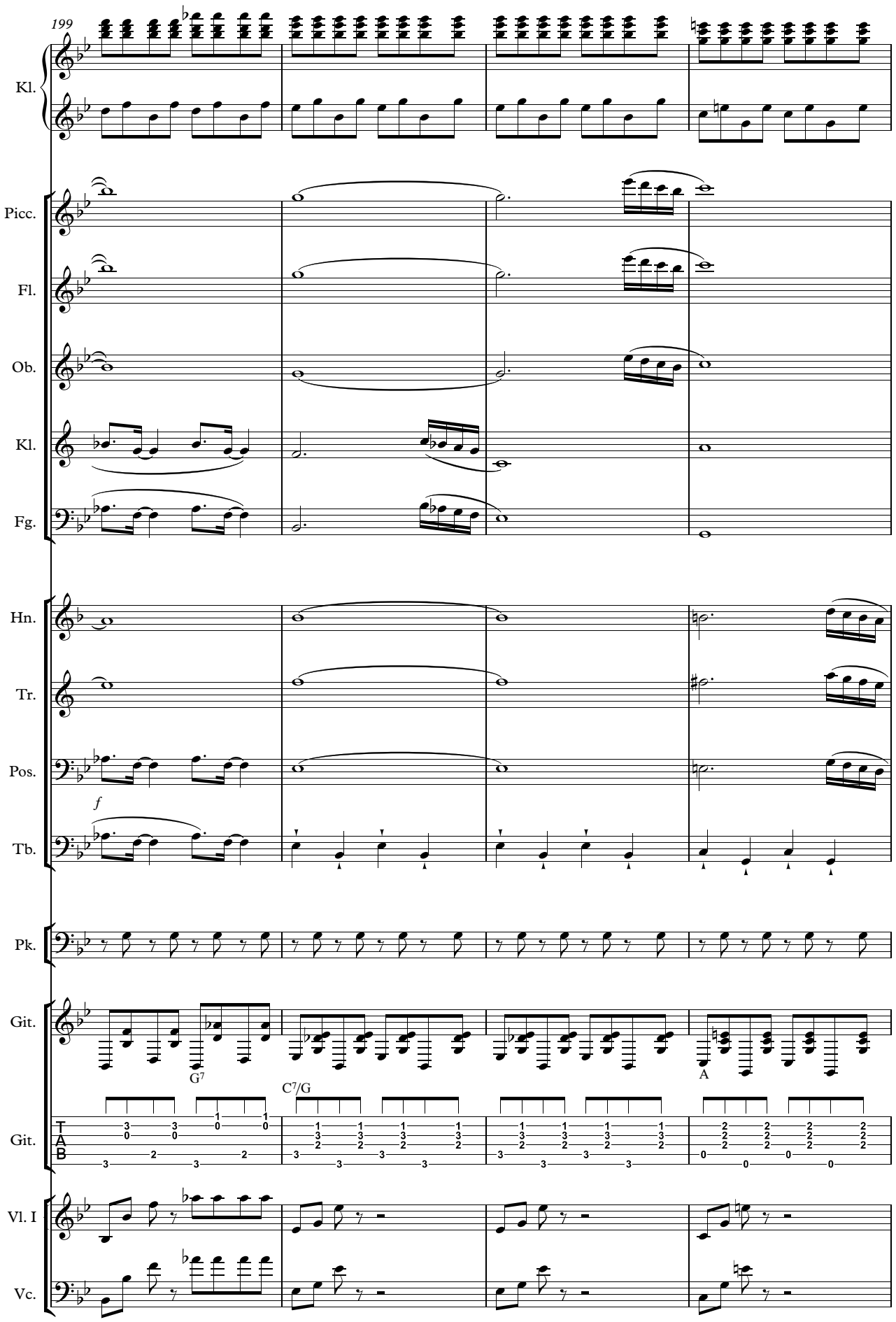
199
Kl.
Picc.
Fl.
Ob.
Kl.
Fg.
Hn.
Tr.
Pos.
f
Tb.
Pk.
Git.
G7
C7/G
A
Git.
T
A
B
Vl. I
Vc.

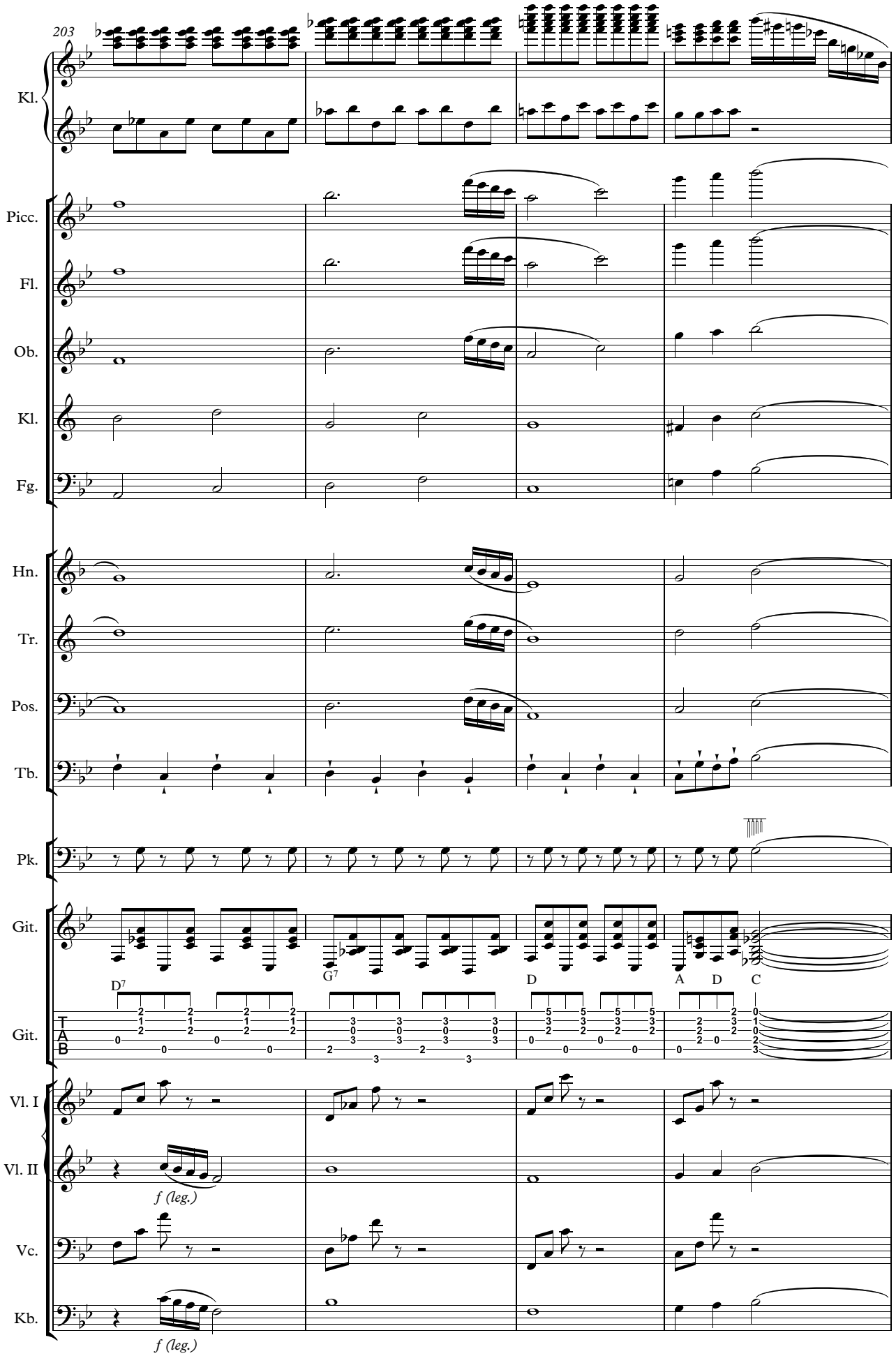
203
Kl.
Picc.
Fl.
Ob.
Kl.
Fg.
Hn.
Tr.
Pos.
Tb.
Pk.
Git.
D7
G7
D
A
D
C
Git.
T
A
B
Vl. I
Vl. II
f (leg.)
Vc.
Kb.
f (leg.)

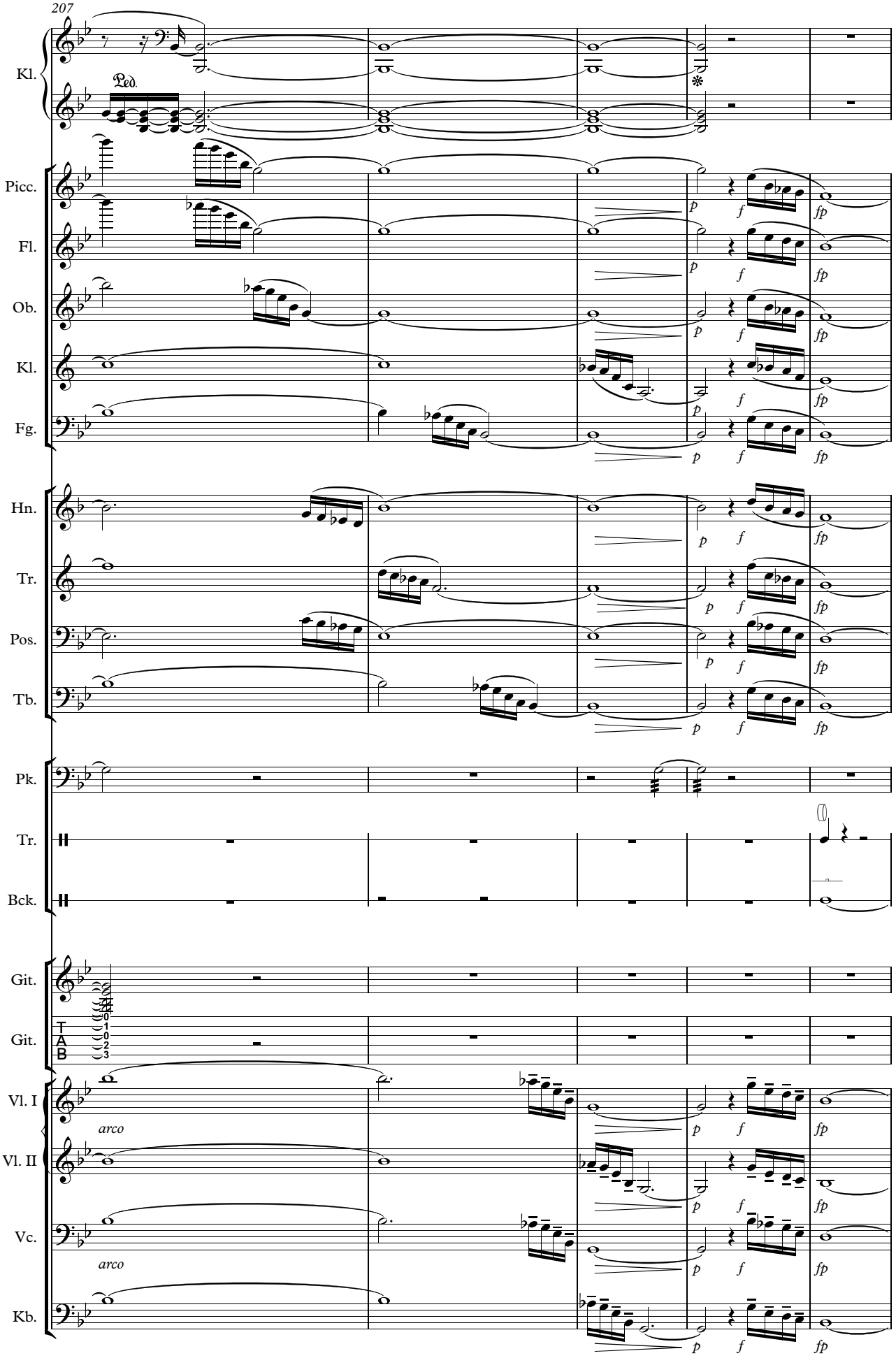
207
Kl.
Ped.
Picc.
Fl.
Ob.
Kl.
Fg.
Hn.
Tr.
Pos.
Tb.
Pk.
Tr.
Bck.
Git.
Git.
T
A
B
Vl. I
arco
Vl. II
Vc.
arco
Kb.
p
f
fp

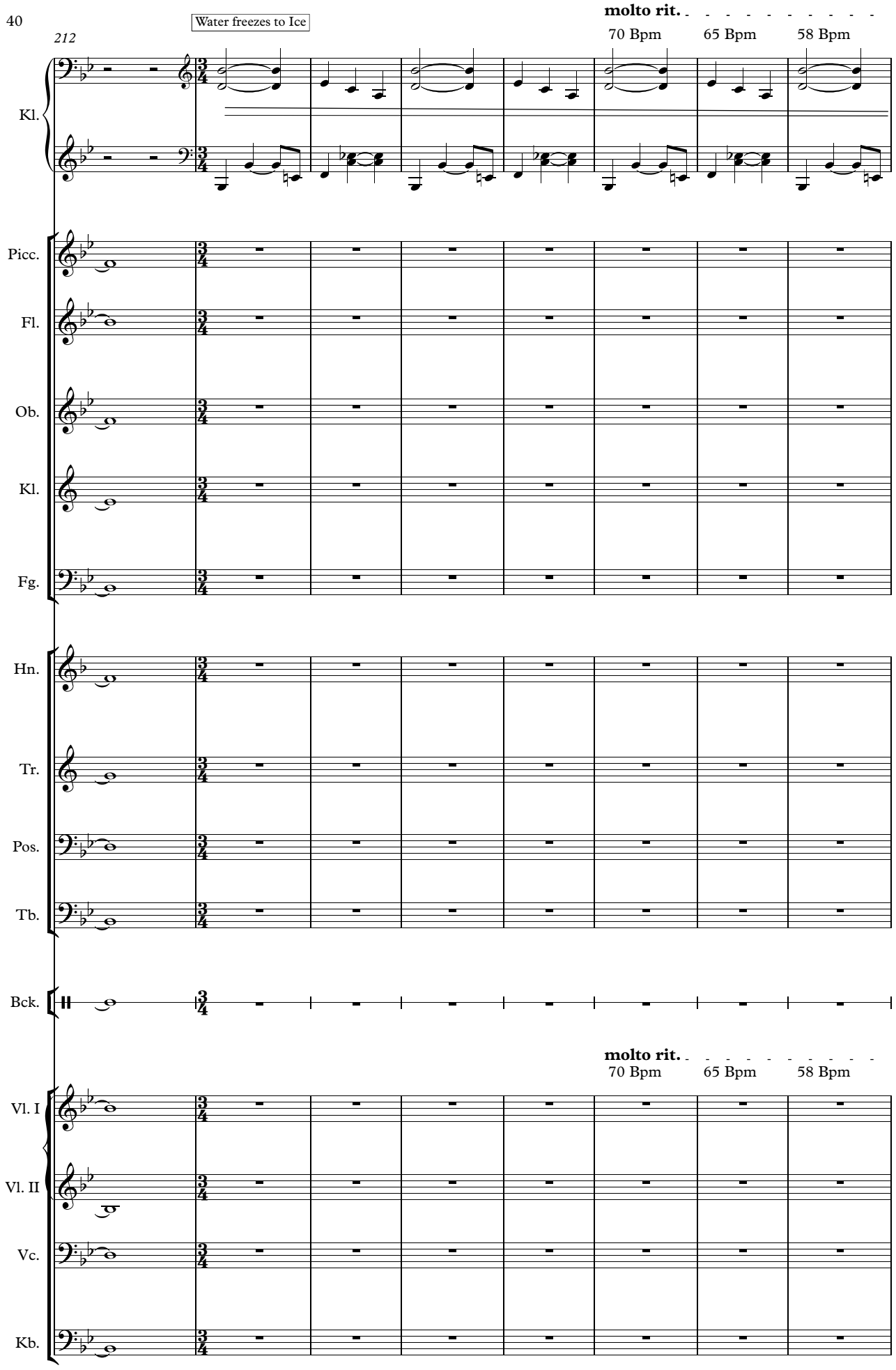
212
Water freezes to Ice
molto rit.
70 Bpm
65 Bpm
58 Bpm
Kl.
Picc.
Fl.
Ob.
Kl.
Fg.
Hn.
Tr.
Pos.
Tb.
Bck.
molto rit.
70 Bpm
65 Bpm
58 Bpm
Vl. I
Vl. II
Vc.
Kb.

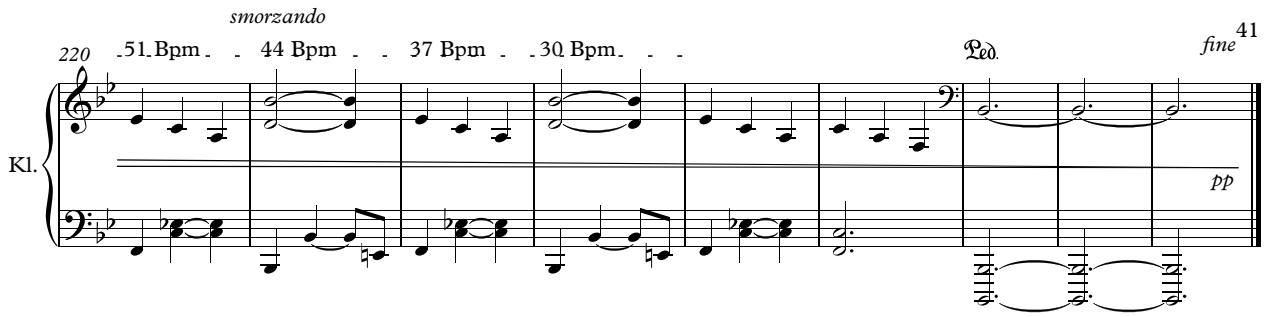
220
51 Bpm
smorzando
44 Bpm
37 Bpm
30 Bpm
Ped.
fine
Kl.
pp